

Petition to Close Right-of-Way

Request: To close a portion of an approximately 25-foot right-of-way off Edgewater Drive (South Point Township)

Petitioners: Brian & Melanie Elliott

Property Owner(s): Brian R. Elliott

Abutting Parcels: 191763

Location: 856 Edgewater Drive (Belmont)



*Gaston County Attorney's Office
128 West Main Avenue, Gastonia, NC 28053 (704)866-3194*

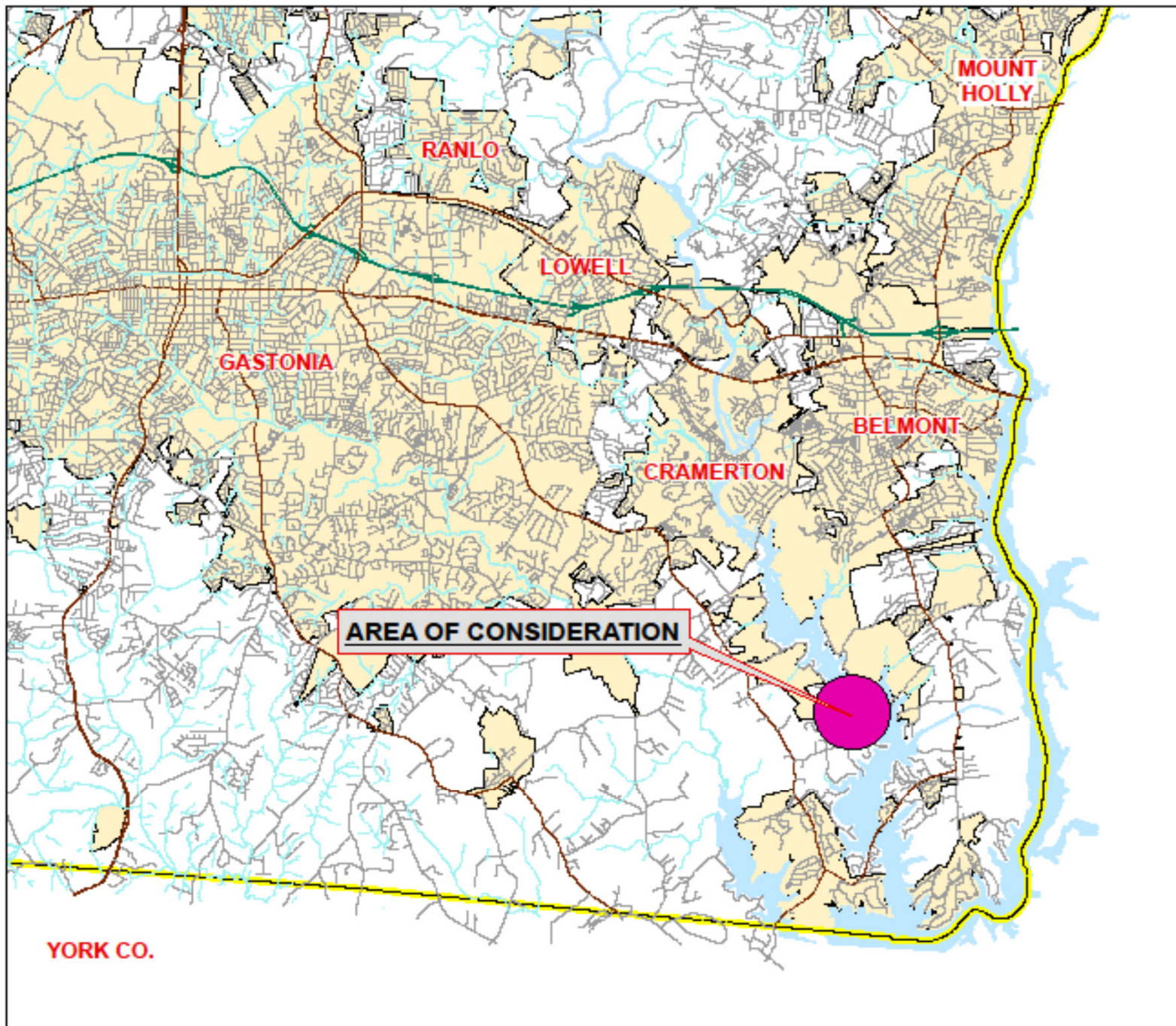

Gaston County North Carolina

Vicinity Map

Legend

- Minor Roadways
- Major Roadways
- Area of Consideration
- Municipalities

Although every attempt has been made to ensure the accuracy of this map, Gaston County does not make or imply any representation or warranty as to the accuracy or completeness of the information shown on this map.

This map may not be used or otherwise used for the purpose of advertising or other purposes without the express written consent of Gaston County. It is available with some features marked as follows.



0 1
Miles



Gaston County Overview Map

2019 Orthophoto

Legend

- Property Parcels
- Proposed Right-Of-Way Closure

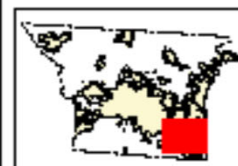

This map is provided for informational purposes only. It is not intended to be used for legal or financial purposes.

Property parcels, zoning designations and other information were compiled from public records. This data is not guaranteed to be 100% accurate. Please contact the appropriate local government for more information.

Gaston County does not make any warranty or representation in relation to the accuracy of the information presented on this map. This map was prepared by the Department of Planning and Development Services.

This map is for informational purposes only. It is not intended to be used for legal or financial purposes. Please contact the appropriate local government for more information. This map was prepared by the Department of Planning and Development Services.

0 40 80 Feet

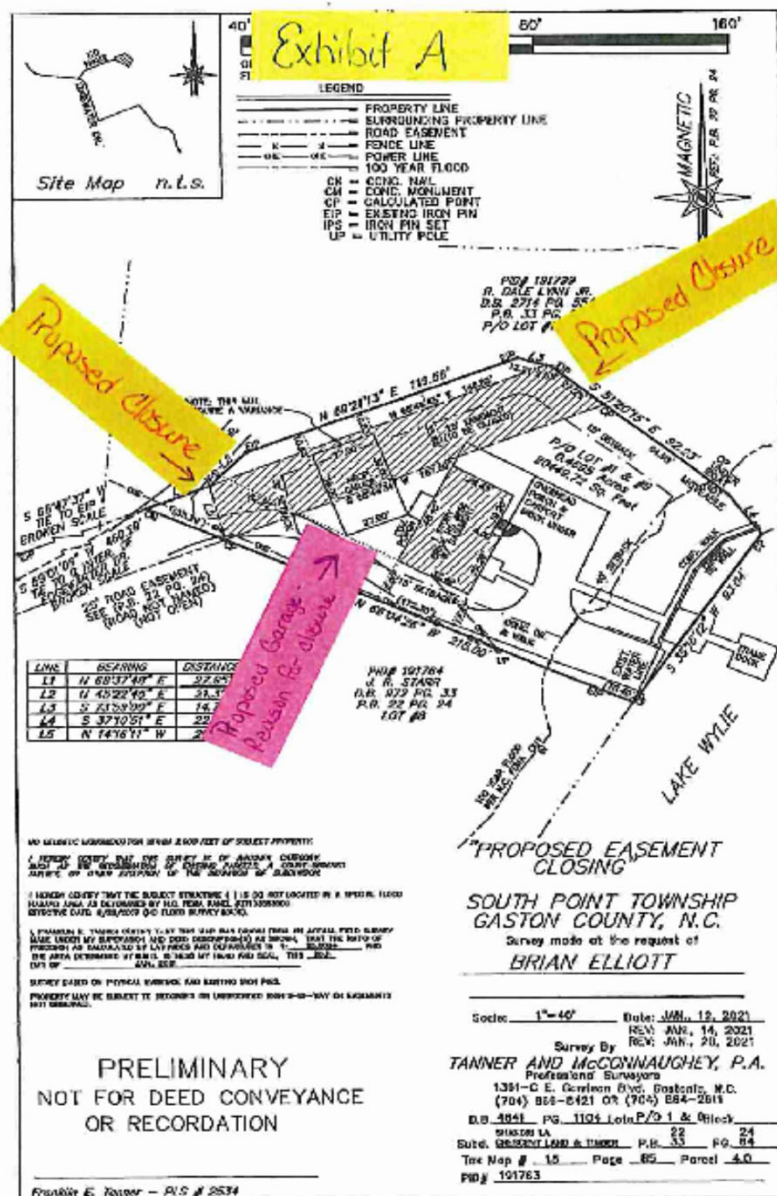

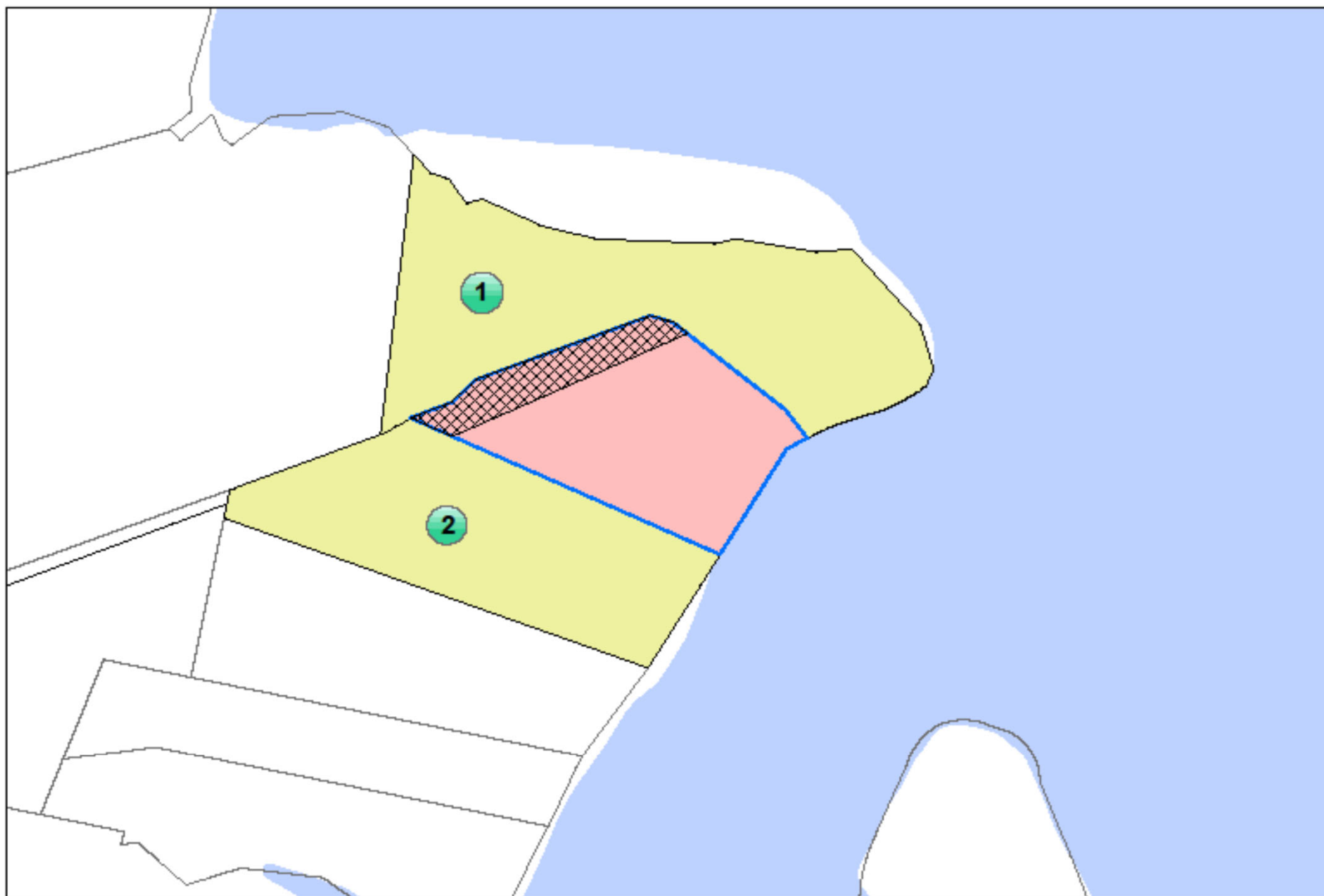

Closing of Right-of-Way Off Edgewater Drive

See reverse side for listing of property owners



Closing of Right-of-Way Off Edgewater Drive

<u>NO.</u>	<u>PARCEL</u>	<u>OWNER NAME</u>	<u>OWNER NAME 2</u>	<u>ADDRESS</u>	<u>CITY</u>	<u>STATE</u>	<u>ZIP</u>
*	191763	ELLIOT BRIAN R		856 EDGEWATER DR	BELMONT	NC	28012
1	191799	LYNN R DALE JR		663 EDGEWATER DRIVE	BELMONT	NC	28012
2	191764	STARR PEGGY		844 EDGEWATER DRIVE	BELMONT	NC	28012