

REZ-23-08-23-00161

General Rezoning

Applicant: Sabrina Brooke Parker

PID: 310159

Request: Rezone from (R-1) Single-Family Limited and (C-1) Light Commercial to (R-2) Single-Family Moderate



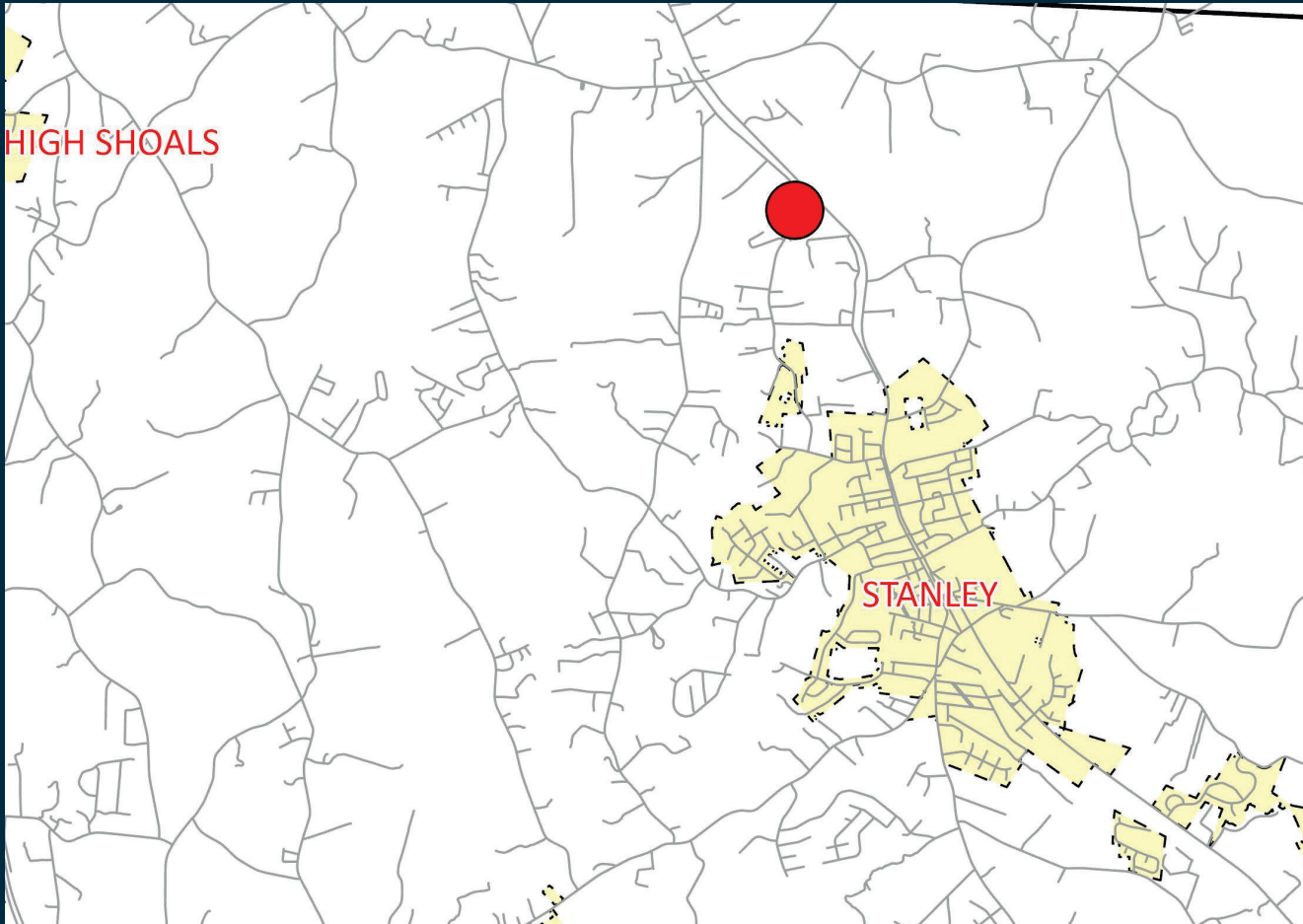

VICINITY MAP

LEGEND

- Roads
- ▬ Municipalities
- Subject Property

The information provided is not intended to be considered as a legal document or description. This map is believed to be accurate, but Gaston County does not guarantee its accuracy. Maps in this presentation may not be resold, or otherwise used for trade or commercial purposes as defined by NCGS 132-10.





ORTHOPHOTO MAP

LEGEND

-  Subject Parcel
-  Property Parcels

The information provided is not intended to be considered as a legal document or description. This map is believed to be accurate, but Gaston County does not guarantee its accuracy. Maps in this presentation may not be resold, or otherwise used for trade or commercial purposes as defined by NCGS 132-10.



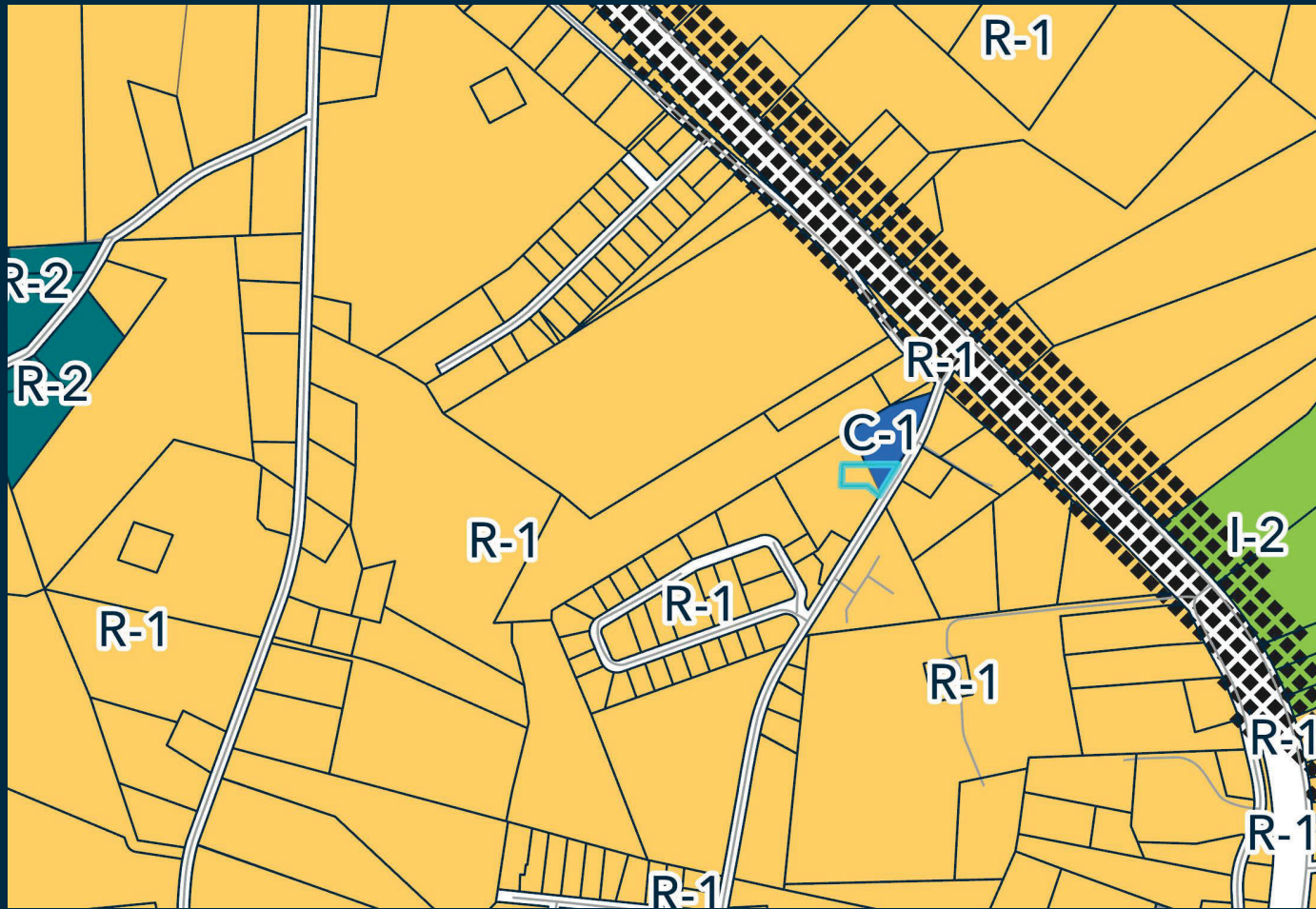

REZONING MAP

LEGEND

— Roads	I-2
□ Parcels	R-1
<u>ZONE TYPE</u>	R-2
C-1	R-3
□ Subject Parcel	

The information provided is not intended to be considered as a legal document or description. This map is believed to be accurate, but Gaston County does not guarantee its accuracy. Maps in this presentation may not be resold, or otherwise used for trade or commercial purposes as defined by NCGS 132-10.



Utilities & Streets



- **Private Well & Septic System**



- **NCDOT Road**

SUBJECT & ADJACENT PARCELS

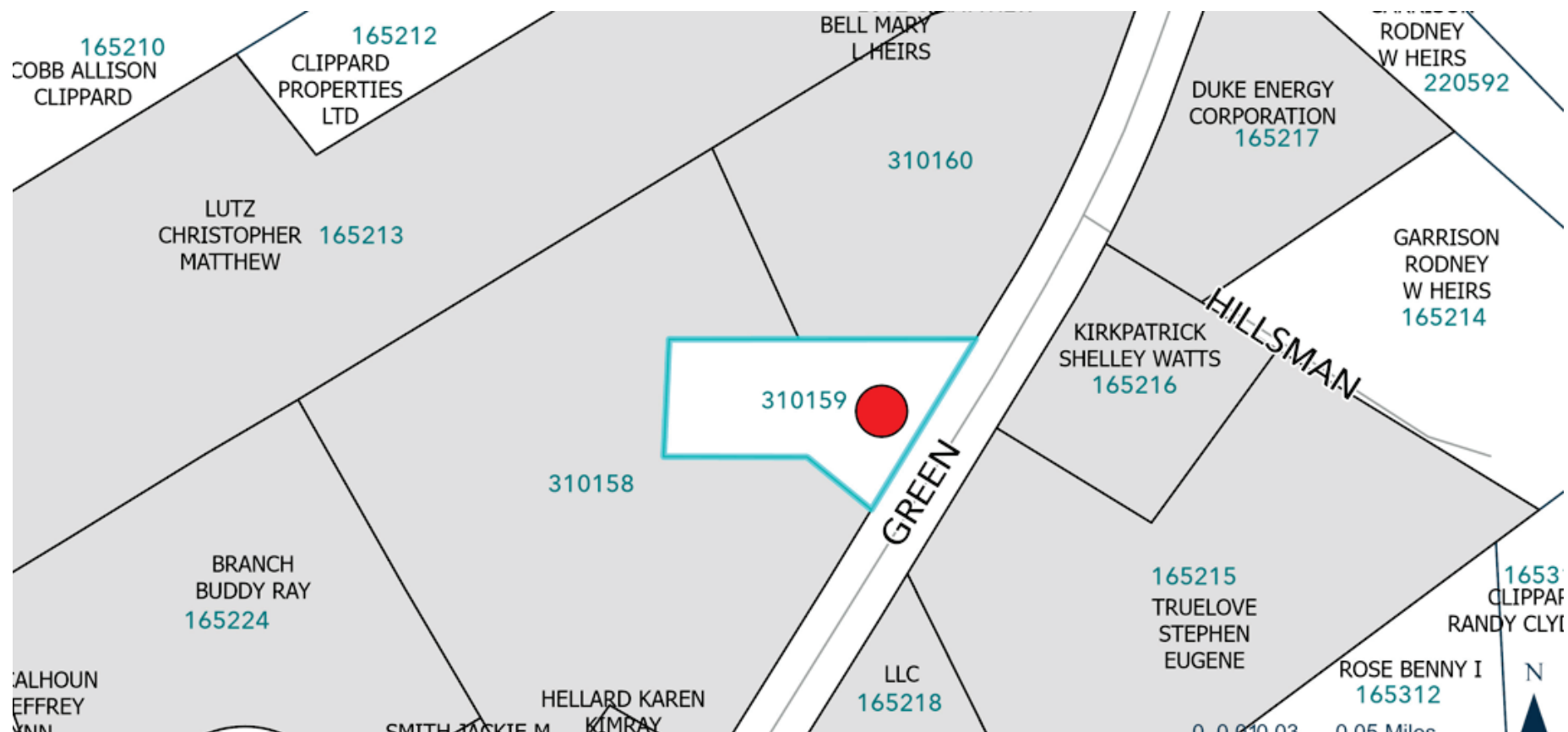

The information provided is not intended to be considered as a legal document or description. This map is believed to be accurate, but Gaston County does not guarantee its accuracy. Maps in this presentation may not be resold, or otherwise used for trade or commercial purposes as defined by NCGS 132-10.



Overview

- **Small Area Plan:** Area 3 – Riverfront Gaston/Northeast Gaston
- **Future Land Use Designation:** Rural
- **Goal:** #4 Creating different types of neighborhoods to suit different residents
- **Strategy:** Enhance the overall plans that are established to address the quality of life enjoyed by many