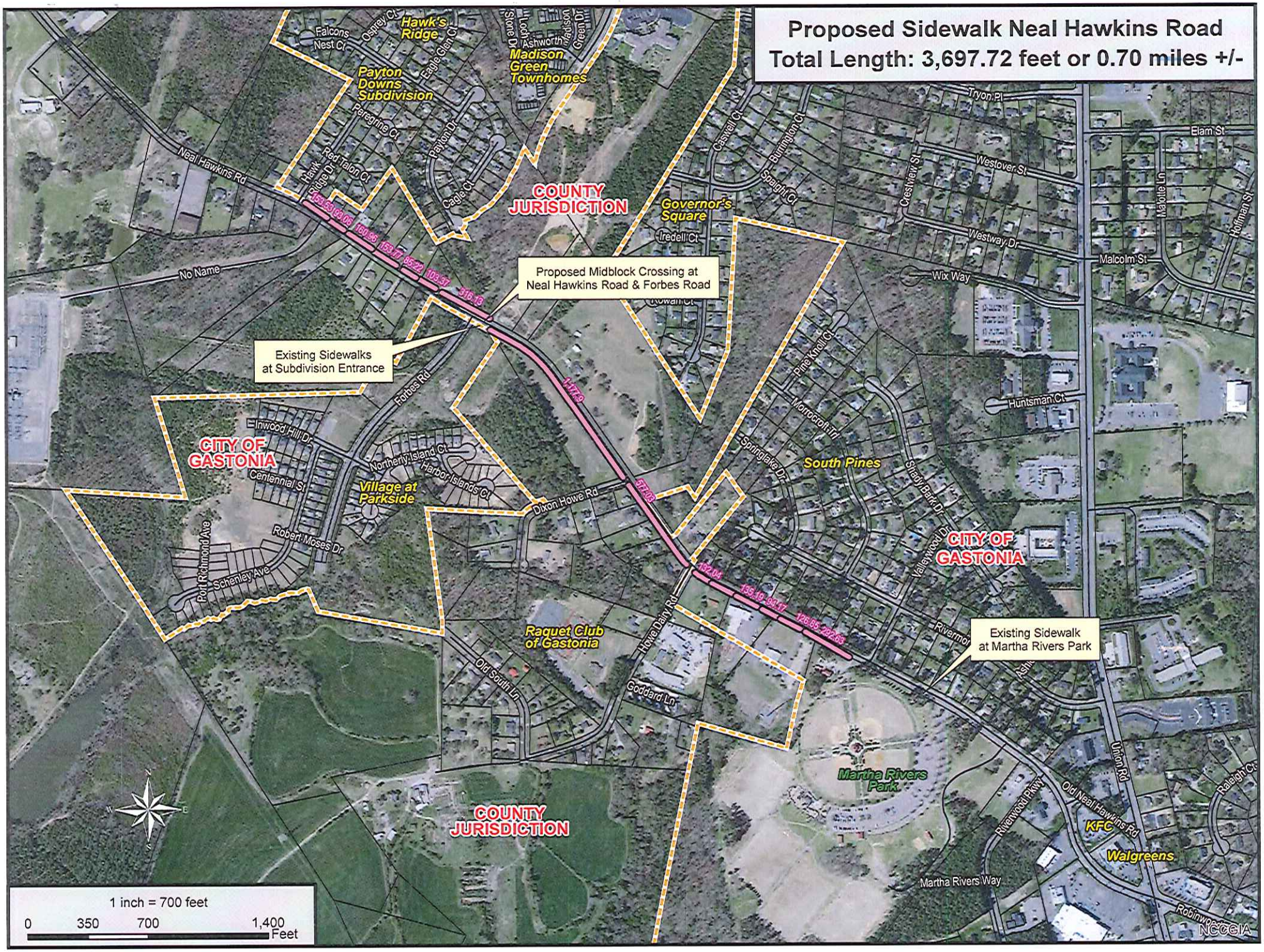
Proposed Sidewalk Neal Hawkins Road
Total Length: 3,697.72 feet or 0.70 miles +/-
Hawk's Ridge
Madison Green Townhomes
Payton Downs Subdivision
Falcons Nest Ct
Osprey Ct
Eagle Glen Ct
Stone Dr
Loch Ashworth
Madison Green Dr
Peregrine Ct
Payton Dr
Eagle Ct
Red Talon Ct
Hawk Ridge Dr
Neal Hawkins Rd
No Name
COUNTY JURISDICTION
Governor's Square
Iredell Ct
Rowan Ct
Proposed Midblock Crossing at Neal Hawkins Road & Forbes Road
Existing Sidewalks at Subdivision Entrance
Forbes Rd
Inwood Hill Dr
CITY OF GASTONIA
Centennial St
Northerly Island Ct
Harbor Islands Ct
Village at Parkside
Dixon Howe Rd
Robert Moses Dr
Port Richmond Ave
Schenley Ave
Raquet Club of Gastonia
Howe Dairy Rd
Old South Ln
Goddard Ln
COUNTY JURISDICTION
Caswell Ct
Burrington Ct
Spaight Ct
Crestview St
Tryon Pl
Westover St
Elam St
Westway Dr
Malcolm St
Wix Way
Maybelle Ln
Hoffman St
Pine Knoll Ct
Huntsman Ct
Monroe Ct
Springlake Dr
South Pines
Shady Bank Dr
Valleywood Dr
CITY OF GASTONIA
Rivermont
Existing Sidewalk at Martha Rivers Park
Martha Rivers Park
Riverwood Pkwy
Union Rd
Old Neal Hawkins Rd
KFC
Walgreens
Raleigh Ct
Martha Rivers Way
Robinwood
1 inch = 700 feet
0 350 700 1,400 Feet
NCCGIA