

VICINITY MAP
REZ-23-03-21-00146

Legend

- Roads
- Municipalities
- Subject Property

Although strict standards have been employed in the compilation of this map, Gaston County does not make or imply any warranties or assume any responsibility for the information presented on this map or its use.

This map may not be resold or otherwise used for trade of commercial purposes without the expressed written consent of Gaston County, in accordance with North Carolina General Statute 132-10.

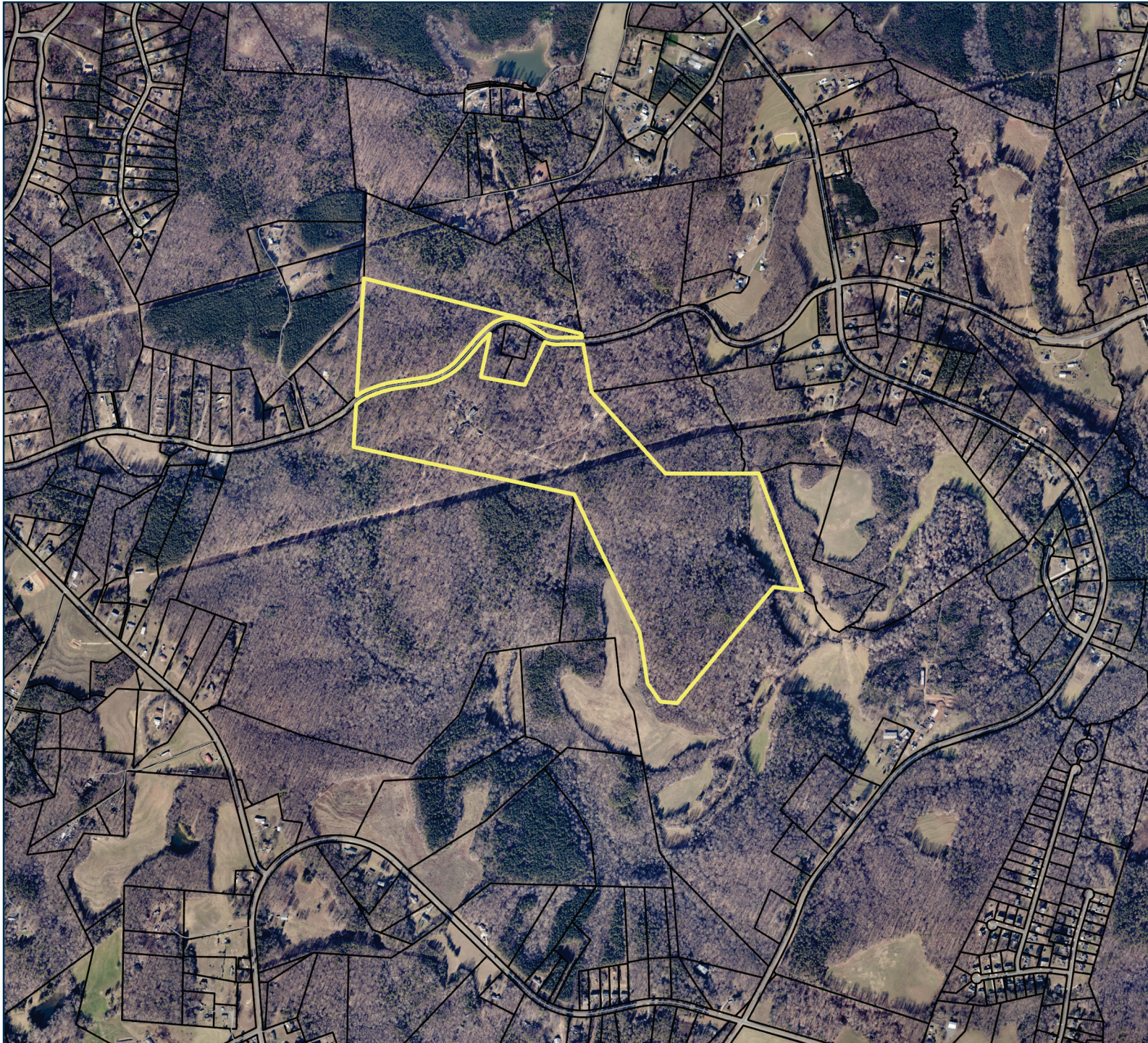

GASTON COUNTY
BUILDING AND DEVELOPMENT SERVICES

ORTHOPHOTO MAP REZ-23-03-21-00146

LEGEND

-  Subject Parcel
-  Property Parcels

This map is intended for use by the Gaston County Board of Commissioners, in the review of rezoning requests.

Property parcels, zoning, transportation, and other map information were compiled from one or more data layers. The data is periodically updated, however, all data layers may not be displayed. Street names are subject to change.

Gaston County does not make or imply any warranties or assume any responsibility for the information presented on this map. This map was prepared by the Building and Development Services Department.

This map is for zoning purposes only - Not to be used for conveyance.



Miles
0 0.07 0.15 0.3



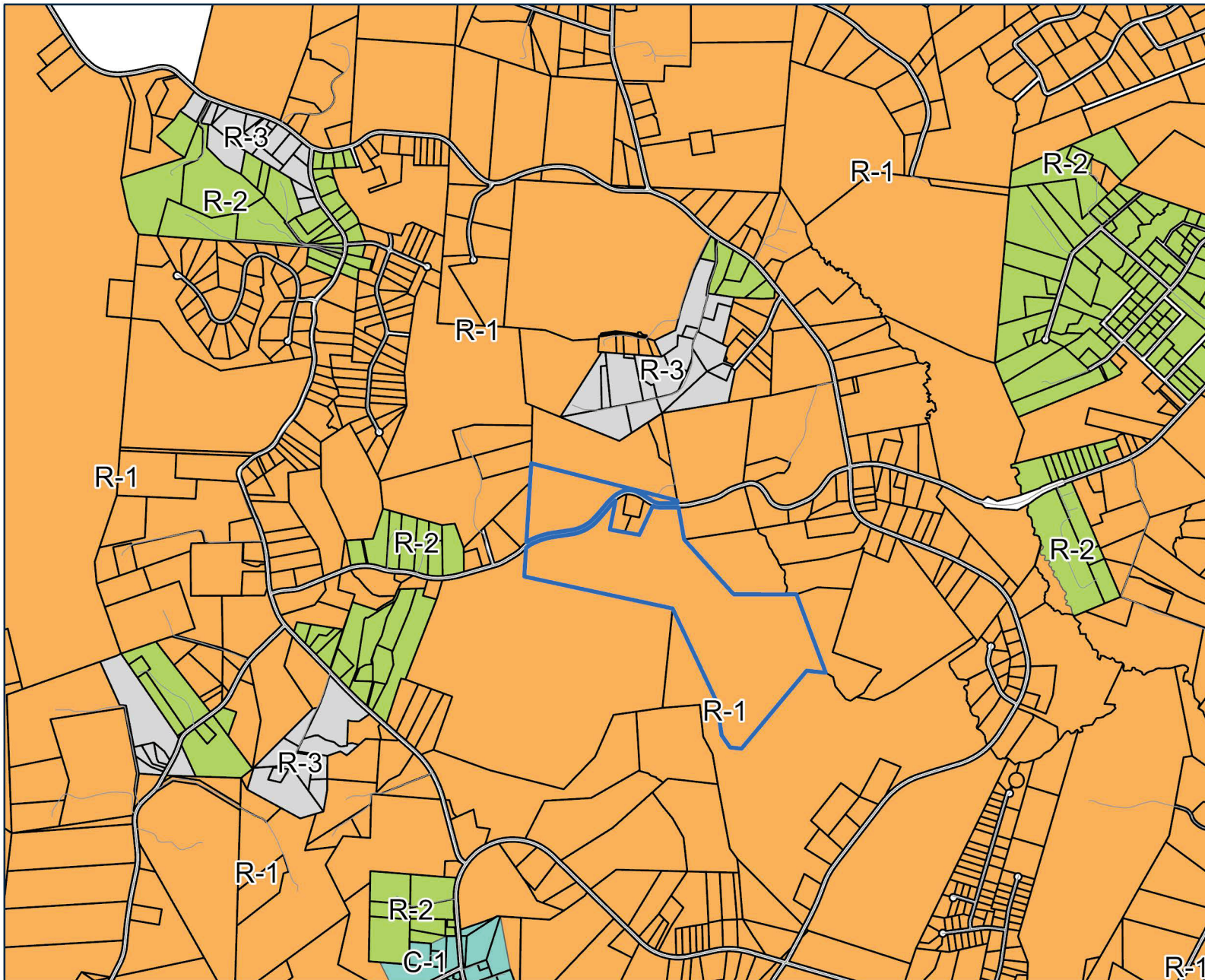

ZONING REVIEW MAP REZ-23-03-21-00146

Legend

Gaston County UDO

ZONE TYPE

- C-1
- R-1
- R-2
- R-3
- Parcels
- Roads
- Gaston County Line
- Subject Parcel



Miles
0 0.1 0.2 0.4

A scale bar with markings for 0, 0.1, 0.2, and 0.4 miles.

This map is intended for use by the Gaston County Board of Commissioners, in the review of rezoning requests.

Property parcels, zoning, transportation, and other map information were compiled from one or more data layers. The data is periodically updated, however, all data layers may not be displayed. Street names are subject to change.

Gaston County does not make or imply any warranties or assume any responsibility for the information presented on this map. This map was prepared by the Building and Development Services Department. This map is for zoning purposes only - Not to be used for conveyance.

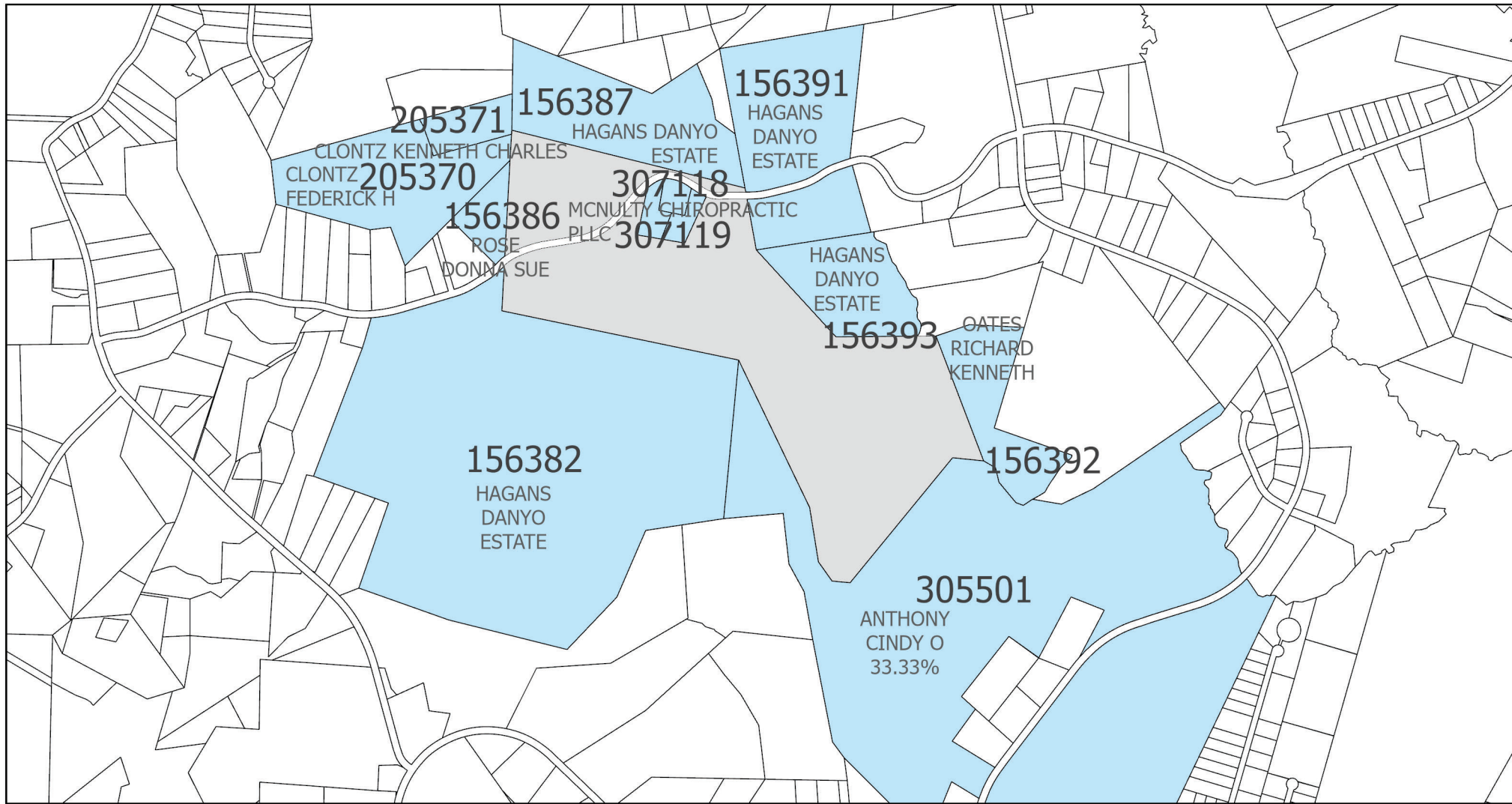

REZ-23-03-21-00146 Adjacent Parcel Data

PARCEL ID	NAME 1	NAME 2	MAILING ADDRESS	ADDRESS	CITY	STATE	ZIPCODE
156382	HAGANS DANYO ESTATE		C/O DANYO HAGANS JR	6463 LEWIS RD	KINGS MOUNTAIN	NC	28086
156386	ROSE DONNA SUE		6510 LEWIS RD		KINGS MOUNTAIN	NC	28086
156387	HAGANS DANYO ESTATE		C/O DANYO HAGANS JR	6463 LEWIS RD	KINGS MOUNTAIN	NC	28086
156391	HAGANS DANYO ESTATE		C/O DANYO HAGANS JR	6463 LEWIS RD	KINGS MOUNTAIN	NC	28086
156392	OATES RICHARD KENNETH		3188 SPARROW SPRINGS RD		GASTONIA	NC	28052
156393	HAGANS DANYO ESTATE		C/O DANYO HAGANS JR	6463 LEWIS RD	KINGS MOUNTAIN	NC	28086
205370	CLONTZ FEDERICK H	CLONTZ CYNTHIA R	1072 CLONTZ ACRES TRL		KINGS MOUNTAIN	NC	28086
205371	CLONTZ KENNETH CHARLES		1060 CLONTZ ACRES TRL		KINGS MTN	NC	28086
305501	ANTHONY CINDY O 33.33%	STYERS GINNY O 33.33%	2423 TILLEY CREEK RD		CULLOWHEE	NC	28723
307117	MCNULTY CHIROPRACTIC PLLC		932 COPPERFIELD BLVD		CONCORD	NC	28025
307118	ICARD MATTHEW BENJAMIN		6431 LEWIS ROAD		KINGS MOUNTAIN	NC	28086
307119	MCNULTY CHIROPRACTIC PLLC		932 COPPERFIELD BLVD		CONCORD	NC	28025