

# Maps and Data

# The 2020 Census is Happening Now. Respond Today.

## QuickFacts

### Gaston County, North Carolina; United States

QuickFacts provides statistics for all states and counties, and for cities and towns with a *population of 5,000 or more*.

## Table

All Topics ▼	Gaston County, North Carolina	United States
Population estimates, July 1, 2019, (V2019)	224,529	328,239,523
 PEOPLE		
<b>Population</b>		
Population estimates, July 1, 2019, (V2019)	224,529	328,239,523
Population estimates base, April 1, 2010, (V2019)	206,098	308,758,105
Population, percent change - April 1, 2010 (estimates base) to July 1, 2019, (V2019)	8.9%	6.3%
Population, Census, April 1, 2010	206,086	308,745,538
<b>Age and Sex</b>		
Persons under 5 years, percent	▲ 5.9%	▲ 6.1%
Persons under 18 years, percent	▲ 22.5%	▲ 22.4%
Persons 65 years and over, percent	▲ 16.1%	▲ 16.0%
Female persons, percent	▲ 51.8%	▲ 50.8%
<b>Race and Hispanic Origin</b>		
White alone, percent	▲ 78.0%	▲ 76.5%
Black or African American alone, percent (a)	▲ 17.6%	▲ 13.4%
American Indian and Alaska Native alone, percent (a)	▲ 0.6%	▲ 1.3%
Asian alone, percent (a)	▲ 1.6%	▲ 5.9%
Native Hawaiian and Other Pacific Islander alone, percent (a)	▲ 0.1%	▲ 0.2%
Two or More Races, percent	▲ 2.1%	▲ 2.7%
Hispanic or Latino, percent (b)	▲ 7.3%	▲ 18.3%
White alone, not Hispanic or Latino, percent	▲ 71.8%	▲ 60.4%
<b>Population Characteristics</b>		
Veterans, 2014-2018	13,233	18,611,432
Foreign born persons, percent, 2014-2018	5.5%	13.5%
<b>Housing</b>		
Housing units, July 1, 2019, (V2019)	94,975	139,684,244
Owner-occupied housing unit rate, 2014-2018	66.3%	63.8%
Median value of owner-occupied housing units, 2014-2018	\$136,500	\$204,900
Median selected monthly owner costs -with a mortgage, 2014-2018	\$1,170	\$1,558
Median selected monthly owner costs -without a mortgage, 2014-2018	\$379	\$490
Median gross rent, 2014-2018	\$808	\$1,023
Building permits, 2019	1,396	1,386,048
<b>Families &amp; Living Arrangements</b>		
Households, 2014-2018	81,494	119,730,128
Persons per household, 2014-2018	2.62	2.63
Living in same house 1 year ago, percent of persons age 1 year+, 2014-2018	86.4%	85.5%
Language other than English spoken at home, percent of persons age 5 years+, 2014-2018	8.2%	21.5%
<b>Computer and Internet Use</b>		
Households with a computer, percent, 2014-2018	85.3%	88.8%
Households with a broadband Internet subscription, percent, 2014-2018	77.7%	80.4%
<b>Education</b>		
High school graduate or higher, percent of persons age 25 years+, 2014-2018	84.7%	87.7%
Bachelor's degree or higher, percent of persons age 25 years+, 2014-2018	20.6%	31.5%
<b>Health</b>		
With a disability, under age 65 years, percent, 2014-2018	11.5%	8.6%



Persons without health insurance, under age 65 years, percent

▲ 12.4%

▲ 10.0%

## Economy

In civilian labor force, total, percent of population age 16 years+, 2014-2018	61.3%	62.9%
In civilian labor force, female, percent of population age 16 years+, 2014-2018	55.8%	58.2%
Total accommodation and food services sales, 2012 (\$1,000) (c)	297,365	708,138,598
Total health care and social assistance receipts/revenue, 2012 (\$1,000) (c)	1,177,432	2,040,441,203
Total manufacturers shipments, 2012 (\$1,000) (c)	5,021,369	5,696,729,632
Total merchant wholesaler sales, 2012 (\$1,000) (c)	2,037,658	5,208,023,478
Total retail sales, 2012 (\$1,000) (c)	2,329,466	4,219,821,871
Total retail sales per capita, 2012 (c)	\$11,197	\$13,443

## Transportation

Mean travel time to work (minutes), workers age 16 years+, 2014-2018	26.0	26.6
--	------	------

## Income & Poverty

Median household income (in 2018 dollars), 2014-2018	\$49,384	\$60,293
Per capita income in past 12 months (in 2018 dollars), 2014-2018	\$26,069	\$32,621
Persons in poverty, percent	▲ 14.2%	▲ 11.8%



## BUSINESSES

### Businesses

Total employer establishments, 2017	4,183	7,860,674
Total employment, 2017	64,158	128,591,812
Total annual payroll, 2017 (\$1,000)	2,439,857	6,725,346,754
Total employment, percent change, 2016-2017	-3.7%	1.5%
Total nonemployer establishments, 2018	14,291	26,485,532
All firms, 2012	15,375	27,626,360
Men-owned firms, 2012	8,619	14,844,597
Women-owned firms, 2012	5,202	9,878,397
Minority-owned firms, 2012	2,336	7,952,386
Nonminority-owned firms, 2012	12,514	18,987,918
Veteran-owned firms, 2012	1,644	2,521,682
Nonveteran-owned firms, 2012	12,963	24,070,685



## GEOGRAPHY

### Geography

Population per square mile, 2010	578.8	87.4
Land area in square miles, 2010	356.03	3,531,905.43
FIPS Code	37071	1

Value Notes

 Estimates are not comparable to other geographic levels due to methodology differences that may exist between different data sources.

Some estimates presented here come from sample data, and thus have sampling errors that may render some apparent differences between geographies statistically indistinguishable. Click the Quick Info  in row in TABLE view to learn about sampling error.

The vintage year (e.g., V2019) refers to the final year of the series (2010 thru 2019). *Different vintage years of estimates are not comparable.*

Fact Notes

- (a) Includes persons reporting only one race
- (b) Hispanics may be of any race, so also are included in applicable race categories
- (c) Economic Census - Puerto Rico data are not comparable to U.S. Economic Census data

Value Flags

- Either no or too few sample observations were available to compute an estimate, or a ratio of medians cannot be calculated because one or both of the median estimates falls in the lowest or open ended distribution.
- D Suppressed to avoid disclosure of confidential information
- F Fewer than 25 firms
- FN Footnote on this item in place of data
- N Data for this geographic area cannot be displayed because the number of sample cases is too small.
- NA Not available
- S Suppressed; does not meet publication standards
- X Not applicable
- Z Value greater than zero but less than half unit of measure shown

QuickFacts data are derived from: Population Estimates, American Community Survey, Census of Population and Housing, Current Population Survey, Small Area Health Insurance Estimates, Small Area Income and Poverty Estimates, State and County Housing Unit Estimates, County Business Patterns, Nonemployer Statistics, Economic Census, Survey of Business Owners, Building Permits.



Note: This is a modified view of the original table produced by the U.S. Census Bureau.

Note: This download or printed version may have missing information from the original table.

ACS DEMOGRAPHIC AND HOUSING ESTIMATES

Survey/Program:  
American Community Survey

Year:  
2018

Estimates:  
5-Year

Table ID:  
DP05

North Carolina				Gaston County, North Carolina			
Estimate	Margin of Error	Percent	Percent Margin of Error	Estimate	Margin of Error	Percent	
▼ SEX AND AGE							
▼ Total population	10,155,624	*****	10,155,624	(X)	216,585	*****	216,585
Male	4,944,759	+/-1,509	48.7%	+/-0.1	104,371	+/-67	48.2%
Female	5,210,865	+/-1,509	51.3%	+/-0.1	112,214	+/-67	51.8%
Sex ratio (males per 100 fe	94.9	+/-0.1	(X)	(X)	93.0	+/-0.1	(X)
Under 5 years	603,193	+/-774	5.9%	+/-0.1	12,918	+/-47	6.0%
5 to 9 years	635,346	+/-4,344	6.3%	+/-0.1	13,657	+/-587	6.3%
10 to 14 years	658,696	+/-4,289	6.5%	+/-0.1	14,128	+/-576	6.5%
15 to 19 years	676,295	+/-1,511	6.7%	+/-0.1	13,698	+/-100	6.3%
20 to 24 years	700,320	+/-1,749	6.9%	+/-0.1	12,976	+/-69	6.0%
25 to 34 years	1,339,485	+/-1,595	13.2%	+/-0.1	27,309	+/-128	12.6%
35 to 44 years	1,299,245	+/-1,515	12.8%	+/-0.1	28,108	+/-105	13.0%
45 to 54 years	1,376,634	+/-1,461	13.6%	+/-0.1	31,689	+/-66	14.6%
55 to 59 years	676,977	+/-4,115	6.7%	+/-0.1	14,626	+/-569	6.8%
60 to 64 years	618,435	+/-4,225	6.1%	+/-0.1	13,719	+/-576	6.3%
65 to 74 years	941,889	+/-1,014	9.3%	+/-0.1	20,234	+/-105	9.3%

75 to 84 years	458,679	+/-2,382	4.5%	+/-0.1	9,459	+/-325	4.4%
85 years and over	170,430	+/-2,279	1.7%	+/-0.1	4,064	+/-322	1.9%
Median age (years)	38.6	+/-0.1	(X)	(X)	40.1	+/-0.3	(X)
Under 18 years	2,292,616	+/-544	22.6%	+/-0.1	49,469	*****	22.8%
16 years and over	8,124,899	+/-2,216	80.0%	+/-0.1	173,080	+/-278	79.9%
18 years and over	7,863,008	+/-544	77.4%	+/-0.1	167,116	*****	77.2%
21 years and over	7,434,103	+/-3,175	73.2%	+/-0.1	159,820	+/-342	73.8%
62 years and over	1,932,057	+/-3,757	19.0%	+/-0.1	41,899	+/-546	19.3%
65 years and over	1,570,998	+/-749	15.5%	+/-0.1	33,757	+/-69	15.6%
▼ 18 years and over	7,863,008	+/-544	7,863,008	(X)	167,116	*****	167,116
Male	3,774,214	+/-915	48.0%	+/-0.1	79,259	*****	47.4%
Female	4,088,794	+/-831	52.0%	+/-0.1	87,857	*****	52.6%
Sex ratio (males per 100	92.3	+/-0.1	(X)	(X)	90.2	*****	(X)
▼ 65 years and over	1,570,998	+/-749	1,570,998	(X)	33,757	+/-69	33,757
Male	685,104	+/-600	43.6%	+/-0.1	14,246	+/-50	42.2%
Female	885,894	+/-653	56.4%	+/-0.1	19,511	+/-43	57.8%
Sex ratio (males per 100	77.3	+/-0.1	(X)	(X)	73.0	+/-0.3	(X)
▼ RACE							
▼ Total population	10,155,624	*****	10,155,624	(X)	216,585	*****	216,585
One race	9,892,323	+/-6,193	97.4%	+/-0.1	211,267	+/-635	97.5%
Two or more races	263,301	+/-6,193	2.6%	+/-0.1	5,318	+/-635	2.5%
▼ One race	9,892,323	+/-6,193	97.4%	+/-0.1	211,267	+/-635	97.5%
White	6,994,240	+/-7,853	68.9%	+/-0.1	166,636	+/-913	76.9%
Black or African America	2,179,622	+/-5,653	21.5%	+/-0.1	34,616	+/-556	16.0%
▼ American Indian and Ala	121,352	+/-1,559	1.2%	+/-0.1	758	+/-193	0.3%



**Note:** This is a modified view of the original table produced by the U.S. Census Bureau.

**Note:** This download or printed version may have missing information from the original table.

SELECTED ECONOMIC CHARACTERISTICS

**Survey/Program:**  
American Community Survey

**Year:**  
2018

**Estimates:**  
5-Year

**Table ID:**  
DP03

North Carolina				Gaston County, North Carolina	
Estimate	Margin of Error	Percent	Percent Margin of Error	Estimate	Margin of Error



Private wage and salary workers	3,727,847	+/-9,952	79.9%	+/-0.2	83,683	+/-1,256	
Government workers	665,776	+/-7,528	14.3%	+/-0.2	10,428	+/-602	
Self-employed in own not in business	264,764	+/-3,591	5.7%	+/-0.1	4,625	+/-501	
Unpaid family workers	7,435	+/-654	0.2%	+/-0.1	166	+/-86	
▼ INCOME AND BENEFITS (IN 2019)							
▼ Total households	3,918,597	+/-8,585	3,918,597	(X)	81,494	+/-861	
Less than \$10,000	266,502	+/-3,364	6.8%	+/-0.1	5,481	+/-500	
\$10,000 to \$14,999	212,515	+/-3,109	5.4%	+/-0.1	4,945	+/-440	
\$15,000 to \$24,999	417,530	+/-3,965	10.7%	+/-0.1	9,912	+/-714	
\$25,000 to \$34,999	420,310	+/-4,354	10.7%	+/-0.1	9,342	+/-546	
\$35,000 to \$49,999	557,478	+/-5,337	14.2%	+/-0.1	11,475	+/-693	
\$50,000 to \$74,999	708,108	+/-5,896	18.1%	+/-0.1	15,297	+/-841	
\$75,000 to \$99,999	471,985	+/-4,959	12.0%	+/-0.1	9,936	+/-533	
\$100,000 to \$149,999	488,380	+/-4,872	12.5%	+/-0.1	9,514	+/-524	
\$150,000 to \$199,999	183,853	+/-2,862	4.7%	+/-0.1	3,186	+/-333	
\$200,000 or more	191,936	+/-2,986	4.9%	+/-0.1	2,406	+/-239	
Median household income	52,413	+/-224	(X)	(X)	49,384	+/-1,207	
Mean household income (dollars)	73,753	+/-332	(X)	(X)	66,440	+/-1,562	
▼ With earnings	2,998,584	+/-8,119	76.5%	+/-0.1	61,610	+/-928	
Mean earnings (dollars)	75,051	+/-341	(X)	(X)	68,570	+/-1,620	
▼ With Social Security	1,258,297	+/-4,420	32.1%	+/-0.1	28,457	+/-660	
Mean Social Security income	19,319	+/-56	(X)	(X)	18,870	+/-300	
▼ With retirement income	767,885	+/-5,796	19.6%	+/-0.1	14,157	+/-553	
Mean retirement income	23,813	+/-234	(X)	(X)	19,988	+/-2,005	
▼ With Supplemental Security Income	197,174	+/-2,538	5.0%	+/-0.1	5,027	+/-384	
Mean Supplemental Security Income	9,713	+/-86	(X)	(X)	9,798	+/-426	
▼ With cash public assistance	64,486	+/-1,792	1.6%	+/-0.1	1,774	+/-275	
Mean cash public assistance	2,658	+/-112	(X)	(X)	3,011	+/-499	
With Food Stamp/SNAP benefits	515,577	+/-5,053	13.2%	+/-0.1	12,675	+/-657	
▼ Families	2,573,526	+/-10,078	2,573,526	(X)	54,846	+/-944	
Less than \$10,000	111,490	+/-2,315	4.3%	+/-0.1	2,739	+/-382	
\$10,000 to \$14,999	76,157	+/-1,964	3.0%	+/-0.1	1,626	+/-231	

\$15,000 to \$24,999	198,957	+/-3,322	7.7%	+/-0.1	4,551	+/-439	
\$25,000 to \$34,999	238,991	+/-3,534	9.3%	+/-0.1	5,504	+/-503	
\$35,000 to \$49,999	345,745	+/-3,560	13.4%	+/-0.1	7,654	+/-513	
\$50,000 to \$74,999	492,928	+/-5,114	19.2%	+/-0.2	11,105	+/-637	
\$75,000 to \$99,999	369,566	+/-4,742	14.4%	+/-0.2	8,317	+/-567	
\$100,000 to \$149,999	410,072	+/-4,963	15.9%	+/-0.2	8,408	+/-507	
\$150,000 to \$199,999	159,782	+/-2,831	6.2%	+/-0.1	2,783	+/-302	
\$200,000 or more	169,838	+/-2,982	6.6%	+/-0.1	2,159	+/-212	
Median family income (dollars)	65,097	+/-377	(X)	(X)	61,391	+/-1,676	
Mean family income (dollars)	87,271	+/-457	(X)	(X)	77,187	+/-1,790	
Per capita income (dollars)	29,456	+/-144	(X)	(X)	26,069	+/-589	
▼ Nonfamily households	1,345,071	+/-5,616	1,345,071	(X)	26,648	+/-878	
Median nonfamily income	31,655	+/-184	(X)	(X)	27,637	+/-1,345	
Mean nonfamily income (dollars)	45,208	+/-372	(X)	(X)	40,826	+/-3,211	
Median earnings for workers	31,147	+/-97	(X)	(X)	30,664	+/-450	
Median earnings for male full-time workers	46,083	+/-300	(X)	(X)	45,892	+/-1,199	
Median earnings for female full-time workers	38,465	+/-218	(X)	(X)	36,162	+/-944	
▼ HEALTH INSURANCE COVERAGE							
▼ Civilian noninstitutionalized population	9,952,031	+/-1,743	9,952,031	(X)	214,551	+/-283	
▼ With health insurance coverage	8,851,312	+/-13,991	88.9%	+/-0.1	191,399	+/-1,381	
With private health insurance	6,686,506	+/-27,598	67.2%	+/-0.3	138,533	+/-2,132	





Note: This is a modified view of the original table produced by the U.S. Census Bureau.

Note: This download or printed version may have missing information from the original table.

SELECTED ECONOMIC CHARACTERISTICS

Survey/Program:  
American Community Survey  
Year:  
2018  
Estimates:  
5-Year  
Table ID:  
DP03

	North Carolina				Gaston County, North Carolina		
	Estimate	Margin of Error	Percent	Percent Margin of Error	Estimate	Margin of Error	
▼ EMPLOYMENT STATUS							
▼ Population 16 years and over	8,124,899	+/-2,216	8,124,899	(X)	173,080	+/-278	
▼ In labor force	5,071,505	+/-10,381	62.4%	+/-0.1	106,115	+/-1,271	
▼ Civilian labor force	4,978,432	+/-9,823	61.3%	+/-0.1	106,027	+/-1,259	
Employed	4,665,822	+/-9,863	57.4%	+/-0.1	98,902	+/-1,265	
Unemployed	312,610	+/-4,656	3.8%	+/-0.1	7,125	+/-616	
Armed Forces	93,073	+/-1,739	1.1%	+/-0.1	88	+/-57	
Not in labor force	3,053,394	+/-10,103	37.6%	+/-0.1	66,965	+/-1,281	
▼ Civilian labor force	4,978,432	+/-9,823	4,978,432	(X)	106,027	+/-1,259	
Unemployment Rate	(X)	(X)	6.3%	+/-0.1	(X)	(X)	
▼ Females 16 years and over	4,217,502	+/-1,619	4,217,502	(X)	90,868	+/-177	
▼ In labor force	2,422,603	+/-6,941	57.4%	+/-0.2	50,699	+/-793	
▼ Civilian labor force	2,414,246	+/-6,896	57.2%	+/-0.2	50,699	+/-793	
Employed	2,258,361	+/-7,346	53.5%	+/-0.2	47,153	+/-909	
▼ Own children of the household	697,120	+/-2,933	697,120	(X)	14,804	+/-385	
All parents in family in labor force	459,527	+/-4,196	65.9%	+/-0.5	10,171	+/-558	

▼ Own children of the household	1,470,913	+/-3,675	1,470,913	(X)	31,456	+/-535	
All parents in family in labor force	1,048,525	+/-6,782	71.3%	+/-0.4	22,532	+/-940	
▼ COMMUTING TO WORK							
▼ Workers 16 years and over	4,660,377	+/-10,612	4,660,377	(X)	96,713	+/-1,273	
Car, truck, or van -- drove alone	3,781,646	+/-10,302	81.1%	+/-0.2	82,716	+/-1,249	
Car, truck, or van -- carpool	434,180	+/-5,585	9.3%	+/-0.1	8,513	+/-649	
Public transportation (excluding taxicab)	47,381	+/-1,439	1.0%	+/-0.1	431	+/-189	
Walked	85,152	+/-2,360	1.8%	+/-0.1	805	+/-184	
Other means	58,980	+/-2,204	1.3%	+/-0.1	1,001	+/-206	
Worked at home	253,038	+/-4,192	5.4%	+/-0.1	3,247	+/-363	
Mean travel time to work (in minutes)	24.5	+/-0.1	(X)	(X)	26.0	+/-0.4	
▼ OCCUPATION							
▼ Civilian employed population 16 years and over	4,665,822	+/-9,863	4,665,822	(X)	98,902	+/-1,265	
Management, business, science, and arts occupations	1,746,690	+/-11,723	37.4%	+/-0.2	30,822	+/-898	
Service occupations	804,288	+/-7,476	17.2%	+/-0.2	16,936	+/-796	
Sales and office occupations	1,004,157	+/-7,265	21.5%	+/-0.1	21,917	+/-971	



# The 2020 Census is Happening Now. Respond Today.

## QuickFacts

### Gaston County, North Carolina; United States

QuickFacts provides statistics for all states and counties, and for cities and towns with a *population of 5,000 or more*.

## Table

Economy 	Gaston County, North Carolina	United States
In civilian labor force, total, percent of population age 16 years+, 2014-2018	61.3%	62.9%
 PEOPLE		
Economy		
In civilian labor force, total, percent of population age 16 years+, 2014-2018	61.3%	62.9%
In civilian labor force, female, percent of population age 16 years+, 2014-2018	55.8%	58.2%
Total accommodation and food services sales, 2012 (\$1,000) (c)	297,365	708,138,598
Total health care and social assistance receipts/revenue, 2012 (\$1,000) (c)	1,177,432	2,040,441,203
Total manufacturers shipments, 2012 (\$1,000) (c)	5,021,369	5,696,729,632
Total merchant wholesaler sales, 2012 (\$1,000) (c)	2,037,658	5,208,023,478
Total retail sales, 2012 (\$1,000) (c)	2,329,466	4,219,821,871
Total retail sales per capita, 2012 (c)	\$11,197	\$13,443

Value Notes

 Estimates are not comparable to other geographic levels due to methodology differences that may exist between different data sources.

Some estimates presented here come from sample data, and thus have sampling errors that may render some apparent differences between geographies statistically indistinguishable. Click the Quick Info  in row in TABLE view to learn about sampling error.

The vintage year (e.g., V2019) refers to the final year of the series (2010 thru 2019). *Different vintage years of estimates are not comparable.*

Fact Notes

- (a) Includes persons reporting only one race
- (b) Hispanics may be of any race, so also are included in applicable race categories
- (c) Economic Census - Puerto Rico data are not comparable to U.S. Economic Census data

Value Flags

- Either no or too few sample observations were available to compute an estimate, or a ratio of medians cannot be calculated because one or both of the median estimates falls in the lowest or open ended distribution.
- D Suppressed to avoid disclosure of confidential information
- F Fewer than 25 firms
- FN Footnote on this item in place of data
- N Data for this geographic area cannot be displayed because the number of sample cases is too small.
- NA Not available
- S Suppressed; does not meet publication standards
- X Not applicable
- Z Value greater than zero but less than half unit of measure shown

QuickFacts data are derived from: Population Estimates, American Community Survey, Census of Population and Housing, Current Population Survey, Small Area Health Insurance Estimates, Small Area Income Estimates, State and County Housing Unit Estimates, County Business Patterns, Nonemployer Statistics, Economic Census, Survey of Business Owners, Building Permits.

# The 2020 Census is Happening Now. Respond Today.

## QuickFacts

Gaston County, North Carolina; United States

QuickFacts provides statistics for all states and counties, and for cities and towns with a *population of 5,000 or more*.

### Table

Housing	Gaston County, North Carolina	United States
In civilian labor force, total, percent of population age 16 years+, 2014-2018	61.3%	62.9%
<div> <div></div> <div>PEOPLE</div> </div>		
Housing		
Housing units, July 1, 2019, (V2019)	94,975	139,684,244
Owner-occupied housing unit rate, 2014-2018	66.3%	63.8%
Median value of owner-occupied housing units, 2014-2018	\$136,500	\$204,900
Median selected monthly owner costs -with a mortgage, 2014-2018	\$1,170	\$1,558
Median selected monthly owner costs -without a mortgage, 2014-2018	\$379	\$490
Median gross rent, 2014-2018	\$808	\$1,023
Building permits, 2019	1,396	1,386,048

Value Notes

 Estimates are not comparable to other geographic levels due to methodology differences that may exist between different data sources.

Some estimates presented here come from sample data, and thus have sampling errors that may render some apparent differences between geographies statistically indistinguishable. Click the Quick Info  in row in TABLE view to learn about sampling error.

The vintage year (e.g., V2019) refers to the final year of the series (2010 thru 2019). *Different vintage years of estimates are not comparable.*

Fact Notes

- (a) Includes persons reporting only one race
- (b) Hispanics may be of any race, so also are included in applicable race categories
- (c) Economic Census - Puerto Rico data are not comparable to U.S. Economic Census data

Value Flags

- Either no or too few sample observations were available to compute an estimate, or a ratio of medians cannot be calculated because one or both of the median estimates falls in the lowest or open ended distribution.
- D Suppressed to avoid disclosure of confidential information
- F Fewer than 25 firms
- FN Footnote on this item in place of data
- N Data for this geographic area cannot be displayed because the number of sample cases is too small.
- NA Not available
- S Suppressed; does not meet publication standards
- X Not applicable
- Z Value greater than zero but less than half unit of measure shown

QuickFacts data are derived from: Population Estimates, American Community Survey, Census of Population and Housing, Current Population Survey, Small Area Health Insurance Estimates, Small Area Income Estimates, State and County Housing Unit Estimates, County Business Patterns, Nonemployer Statistics, Economic Census, Survey of Business Owners, Building Permits.

# HUD Affirmatively Furthering Fair Housing Data and Mapping Tool

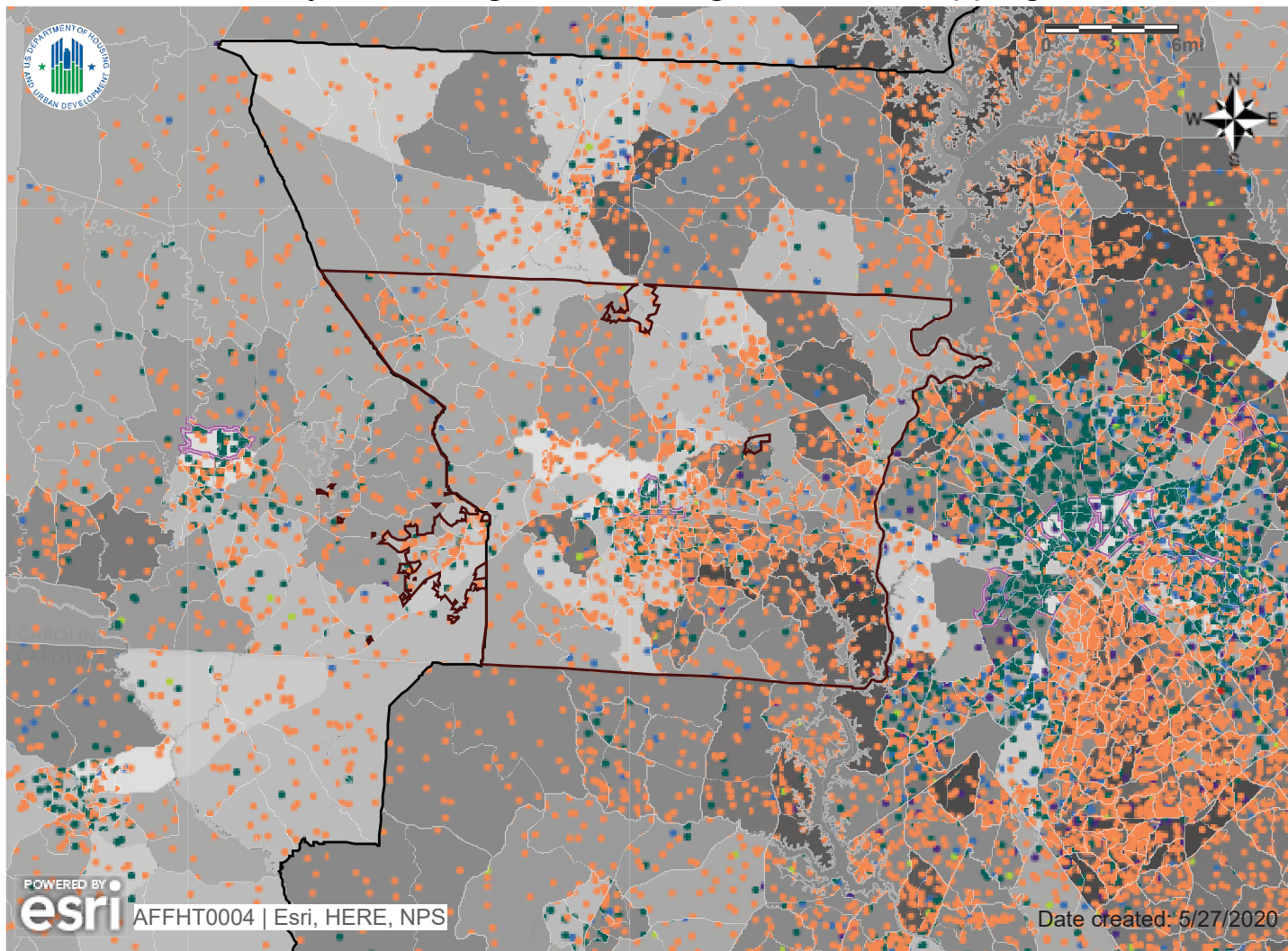

**Name:** Map 12 - Demographics and Poverty

**Description:** Low Poverty Index with race/ethnicity, national origin, family status and R/ECAPs

**Jurisdiction:** Cnsrt-Gastonia (CONSORTIA)

**Region:** Charlotte-Concord-Gastonia, NC-SC

**HUD-Provided Data Version:** AFFHT0004

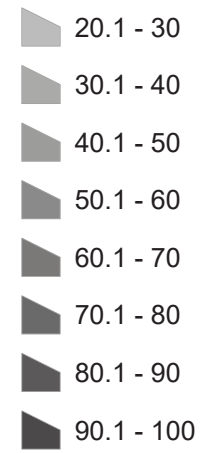

**Low Poverty Index: Data not Available**





# HUD Affirmatively Furthering Fair Housing Data and Mapping Tool

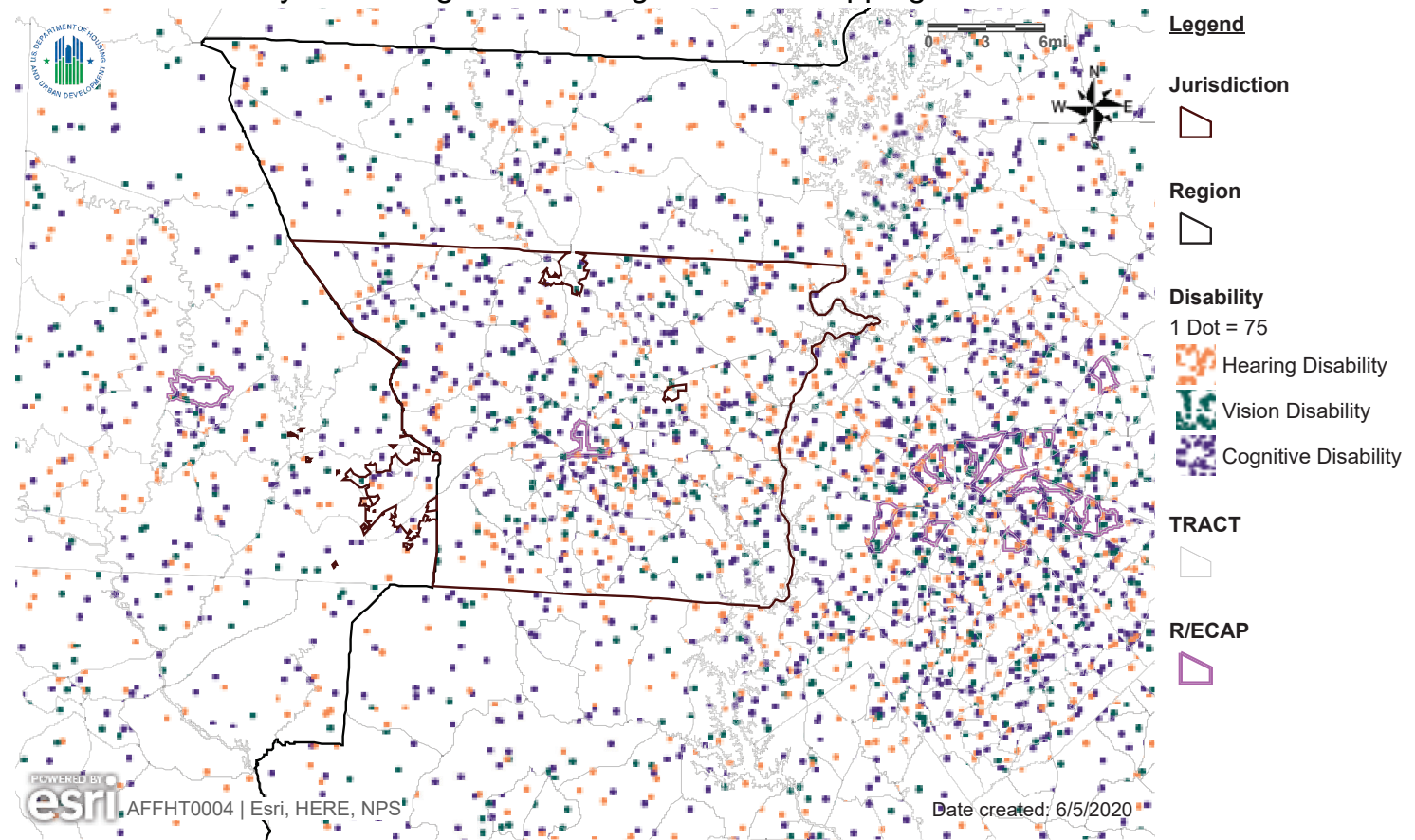

**Name:** Map 14 - Disability by Type

**Description:** Dot density map of the population of persons with disabilities by persons with vision, hearing, cognitive, ambulatory, self-care, and independent living difficulties with R/ECAPs for Jurisdiction and Region

**Jurisdiction:** Cnsrt-Gastonia (CONSORTIA)

**Region:** Charlotte-Concord-Gastonia, NC-SC

**HUD-Provided Data Version:** AFFHT0004

# HUD Affirmatively Furthering Fair Housing Data and Mapping Tool

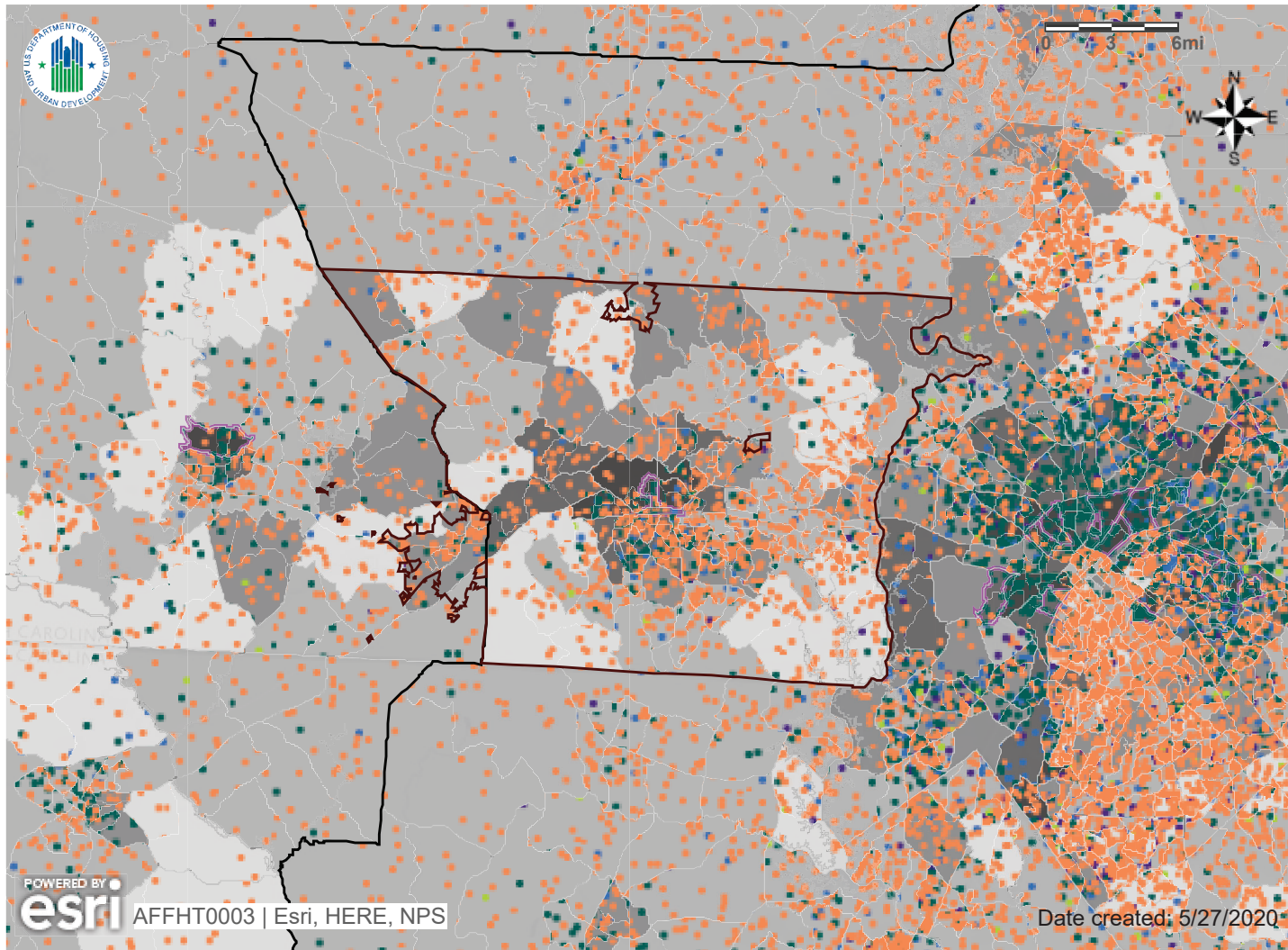

## Legend

### Jurisdiction



### Region



### Demographics 2010

1 Dot = 75

- White, Non-Hispanic
- Black, Non-Hispanic
- Native American, Non-Hispanic
- Asian/Pacific Islander, Non-Hispanic
- Hispanic
- Other, Non-Hispanic
- Multi-racial, Non-Hispanic

### TRACT



### R/ECAP



### Percent Households with Burden

< 24.77 %

24.77 % - 32.58 %

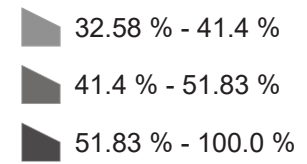

**Percent Households with Burden:**  
**Data not Available**



# HUD Affirmatively Furthering Fair Housing Data and Mapping Tool

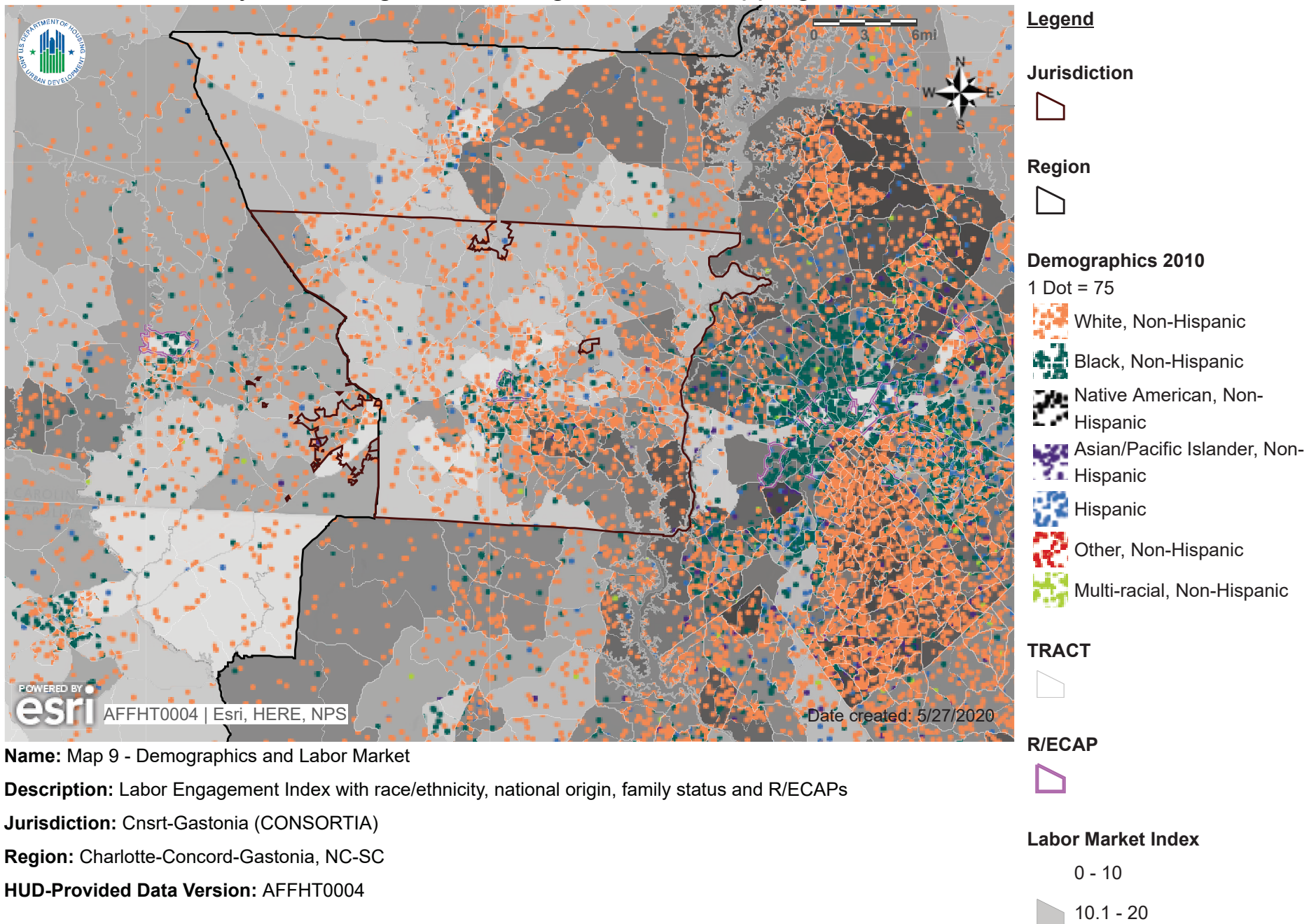

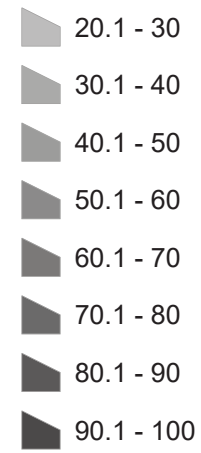

**Labor Market Index: Data not Available**





# HUD Affirmatively Furthering Fair Housing Data and Mapping Tool

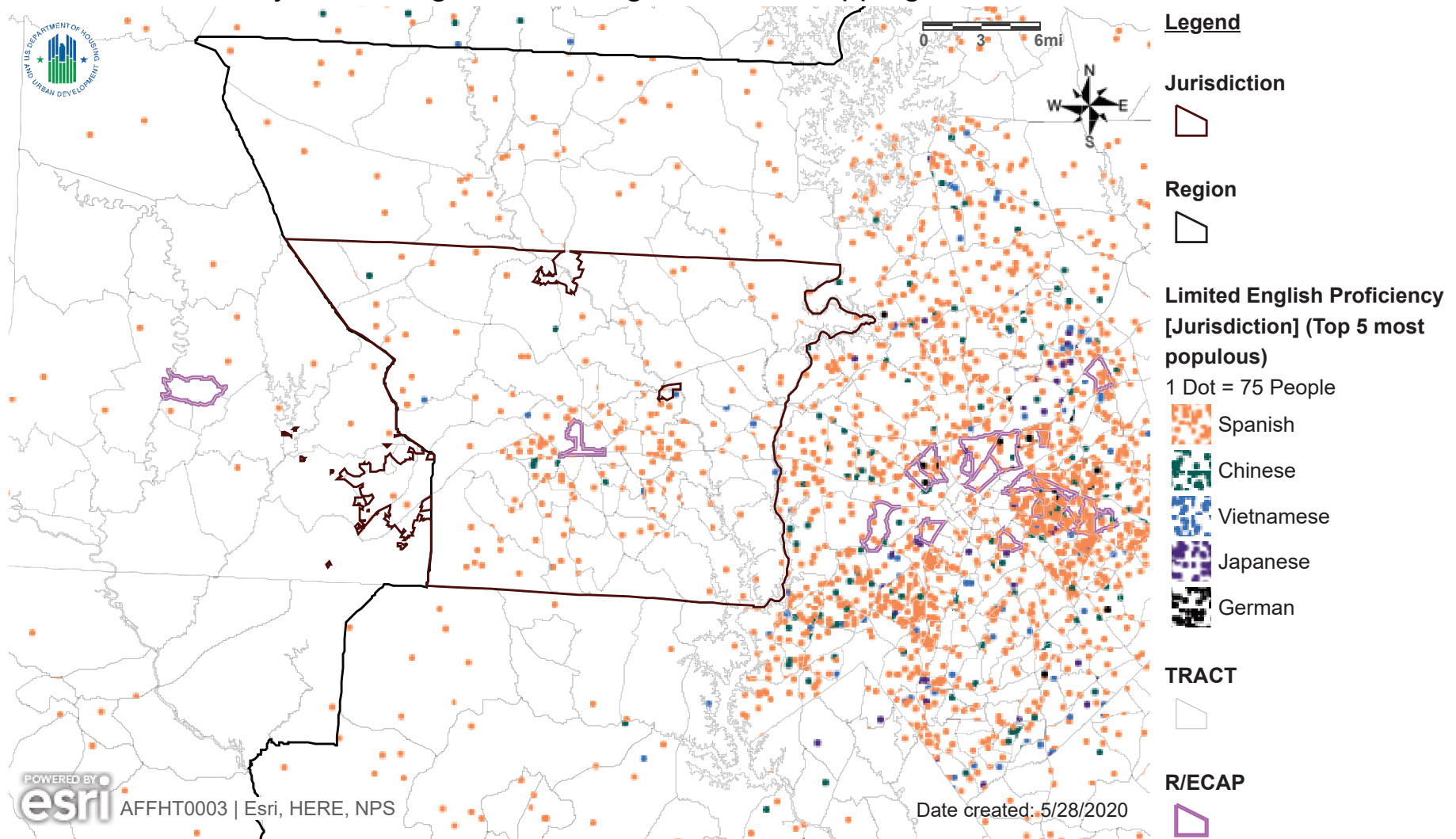

**Name:** Map 4 - LEP

**Description:** LEP persons (5 most commonly used languages) for Jurisdiction and Region with R/ECAPs

**Jurisdiction:** Gastonia (CONSORTIA)

**Region:** Charlotte-Concord-Gastonia, NC-SC

**HUD-Provided Data Version:** AFFHT0003

# Gaston County Programs

## Domestic Violence Resources



### CATHY MABRY CLONINGER CENTER

Empowers victims of domestic  
violence by providing emergency  
shelter, advocacy, and support

### AVAILABILITY

24/7

### LOCATION

330 Dr Martin Luther  
King Jr Way

Gastonia, NC 28052

### CONTACT

704-852-6000

## Veterans Resources



### AMVETS

Gives back to American veterans

### WEBSITE

<https://amvets.org>

### LOCATION

631 E Garrison Blvd

Gastonia, NC 28054

### CONTACT

704-393-2359



### CAMP CENTURION

Provides local veterans  
experiencing difficult transition  
from military to civilian life with  
secure environment and support  
they need

### WEBSITE

<http://www.campcenturion.org>

### AVAILABILITY

24/7

### LOCATION

2126 Bess Town Rd

Bessemer City, NC

28016



# Community Resource Guide



## HAUL FOR HEROS

Provides access to assistance programs and benefits that helps military transition to civilian life

## CONTACT

601-818-8637

## Resources for Chemically Dependent



### PHOENIX COUNSELING AND CRISIS CENTER

Provides substance abuse and mental health counseling across Gaston, Lincoln, and Cleveland county

### WEBSITE

<https://www.phoenixcc.us>

### AVAILABILITY

Monday- Thursday  
8:00am-6:00pm

### LOCATION

2505 Court Dr

Gastonia, NC 28054

### CONTACT

704-842-6359

# Community Resource Guide



## BRIDGING THE GAP OF NC

Provides substance abuse and mental and behavioral health treatment to Gaston and surrounding counties

### WEBSITE

<https://bridgingthegapofamerica.org>

## AVAILABILITY

Monday, Tuesday,  
Thursday, & Friday  
8:30am-7:00pm

Wednesday 9:00am-  
6:00pm

Saturday 9:00am-  
2:00pm

## LOCATION

3050 Riverwood Pkwy

Gastonia, NC 28056

## CONTACT

704-691-7617

## GASTONIA POTTER'S HOUSE

Faith based residential substance abuse program for women

### WEBSITE

<https://www.gphrecovery.com>

## AVAILABILITY

Sunday- Saturday  
8:00am-6:00pm

## LOCATION

54 Burmill Rd

# Community Resource Guide

Gastonia, NC 28054



## CONTACT

704-824-3698



## SAMANTHA'S HOUSE

Provides support and resources to addicted, homeless, and battered individuals

## WEBSITE

<http://www.samanthashouseinc.com>

## AVAILABILITY

24/7

## LOCATION

305 Columbia St

Gastonia, NC 28054

## FLYNN FELLOWSHIP HOME

Provides residential care to recovering alcoholic men through fellowship with other recovering alcoholics, counseling, and Alcoholics Anonymous

## AVAILABILITY

24/7

## LOCATION

311 S Marietta St

Gastonia, NC 28052

## CONTACT

704-865-9395

## Government & Legal Resources



### GASTON COUNTY DEPARTMENT OF SOCIAL SERVICES

Provides child and adult protection services, food and nutrition services, and refugee services

#### WEBSITE

<https://www.ncdhhs.gov/divisions/social-services/gaston-county-health-and-human-services-social-services-division>

#### AVAILABILITY

Monday – Friday  
8:00am-5:00pm

#### LOCATION

330 Dr. Martin Luther  
King Jr. Way  
Gastonia, NC 28052

#### CONTACT

704-862-7500



### LEGAL AID NC-GASTONIA

Provides free legal service for civil matters to low income people in

#### AVAILABILITY

Monday – Friday  
9:00am-5:00pm

#### LOCATION

# Community Resource Guide

Cleveland, Gaston, and Lincoln counties

## WEBSITE

<http://www.legalaidnc.org/>

1508 S York Rd +

Gastonia, NC 28052

## CONTACT

704-865-2357



## ALLIANCE FOR CHILDREN & YOUTH

Advocates for youth in Gaston County by facilitating activities that impact the needs identified to help them successfully develop

## WEBSITE

<https://cisgaston.org>

## LOCATION

218 E Franklin Blvd

Gastonia, NC 28052

## CONTACT

704-867-3512



## GASTON WORKFORCE DEVELOPMENT BOARD

Helps employers meet their workforce needs and individuals find and build careers

## WEBSITE

<https://gastonworks.com/about-us/>

## LOCATION

330 Dr Martin Luther  
King Jr Way

Gastonia, NC 28052

## CONTACT

704-862-7891

# Community Resource Guide



## THE LIGHTHOUSE: CHILDREN'S ADVOCACY CENTER

Advocates on behalf of children and  
their rights

### LOCATION

609 N Highland St  
Gastonia, NC 28052

### CONTACT

704-862-6761

## ALTERNATIVE COMMUNITY PENALTIES PROGRAM

Provides information assessment,  
linkage, and services to individuals  
assigned by courts. services include  
education, employment, treatment,  
and counseling

### LOCATION

325 Dr Martin Luther  
King Jr Way  
Gastonia, NC 28052

### CONTACT

704-671-1030

### WEBSITE

[http://www.acppinc.org/our-  
company](http://www.acppinc.org/our-company)



## NATIONAL ASSOCIATION FOR THE ADVANCEMENT OF COLORED PEOPLE

### LOCATION

PO Box 550242

# Community Resource Guide

Promotes equal rights and a society  
with no racial discrimination

**WEBSITE**

<https://gastoncountynaacp.org>

Gastonia, NC 28055<sup>+</sup>  
**CONTACT**

704-674-2522

## Youth Resources



### **BOYS AND GIRLS CLUB OF GREATER GASTON**

Offers different childcare programs  
such as after school programs,  
year-round programs, summer  
programs as well as education and  
career programs, and health and  
life skills education

**WEBSITE**

<https://www.bgcgreatergaston.org>

### **LOCATION**

310 S Boyd St

Gastonia, NC 28052

**CONTACT**

704-810-9524



### **GASTON COUNTY FAMILY YMCA**

**AVAILABILITY**

# Community Resource Guide

Offers group fitness classes,  
personal training, education on  
healthy lifestyles, kids care and more

## WEBSITE

<https://www.gastonymca.org>

Monday-Friday +

5:00am-9:00pm

Saturday 7:00am-  
5:00pm

Sunday 1:00pm-  
5:00pm

## LOCATION

911 W Hudson Blvd

Gastonia, NC 28052

## CONTACT

704-865-8551



## PARTNERSHIP FOR CHILDREN OF LINCOLN & GASTON COUNTIES

Focuses on health and early  
intervention, early care and  
education, and family education  
and support for children

## WEBSITE

<https://www.pfcg.org>

## AVAILABILITY

Monday- Friday

8:00am-5:00pm

## LOCATION

120 Roechling St

Dallas, NC 28034

## CONTACT

704-922-0900



# Community Resource Guide



## CAROLINA THERAPEUTIC SERVICES COMMUNITY DEVELOPMENT

Provides community based  
adoption and therapeutic foster  
care services

### LOCATION

1528 Union Rd

Gastonia, NC 28054

### CONTACT

803-251-8465



## JACK & JILL OF AMERICA

Organization of mother with  
children ages 2-19 dedicated to  
nurturing African American leaders

### LOCATION

5060 Cramer Woods  
Dr

Gastonia, NC 28056

### WEBSITE

<https://jackandjillinc.org>

## KETCHMORE KIDS

Uses music and art to influence  
kids to make positive decisions to  
impact their community

### LOCATION

PO Box 48

Mount Holly, NC 28120

### WEBSITE

<https://www.ketchmorekids.org/MISSION.html>

# Community Resource Guide



## PREVENT CHILD ABUSE GASTON INC.

Community works together to  
prevent child abuse in the county of  
Gaston

### AVAILABILITY

Monday, Tuesday,  
Thursday, & Friday  
9:00am-5:00pm

### LOCATION

2020 Remount Rd  
#100  
Gastonia, NC 28054

### CONTACT

704-689-2247

## RAPHA HOUSE

### RAPHA 4 KIDS (RAPHA HOUSE)

Goal is to end trafficking and sexual  
exploitation of children

### WEBSITE

<https://raphahouse.org>

### LOCATION

543 Cox Rd  
Gastonia, NC 28054

### CONTACT

704-898-2618

# Community Resource Guide



## SAFE KIDS GASTON COUNTY

Provides car seat checkups, safety workshops, and sports clinics that help caregivers prevent childhood injuries

## WEBSITE

<https://www.safekids.org/coalition/safe-kids-gaston-county>

## LOCATION

260 N Myrtle School  
Rd  
Gastonia, NC 28052

## CONTACT

704-866-6987

# Health Resources



## ARC OF GASTON COUNTY

Supports people with intellectual and developmental disabilities by promoting wellness through exercise, life skills, employment and more

**WEBSITE** <https://gastoncountyarcs.org>

## LOCATION

200 E Franklin Blvd  
Gastonia, NC 28052

## CONTACT

704-861-1036

# Community Resource Guide



## CANCER SERVICES OF GASTON COUNTY

Actively promotes healthy lifestyles and provides support and services to individuals and families living with cancer

### WEBSITE

<https://www.gastoncancerservices.org>

### LOCATION

306 S Columbia St  
Gastonia, NC 28054

### CONTACT

704-864-1271



## GASTON FAMILY HEALTH SERVICES

Provides primary care, pharmacy services, medication assistance, behavioral health counseling, and more

### WEBSITE

<https://gfhs.info>

### AVAILABILITY

Monday & Thursday  
7:30am-8:00pm

Tuesday, Wednesday,  
& Friday 7:30am-  
5:00pm

Saturday 8:00am-  
12:00pm

### LOCATION

# Community Resource Guide



991 W Hudson Blvd  
Gastonia, NC 28052

## CONTACT

704-853-5079



## FOOTHILLS FIRST IN FAMILIES

Helps families with disabilities to believe and achieve their dreams and goals

## WEBSITE

<http://fifnc.org/index.html>

## LOCATION

PO Box 550533  
Gastonia, NC 28055

## CONTACT

704-689-6648



## GASTON HOSPICE

Provide in home, in hospital, and in long term care facility care to individuals who need help with pain and symptom management, personal care, financial and legal issues, grief support, and more

## WEBSITE

<http://www.gastonhospice.org>

## LOCATION

258 E Garrison Blvd  
Gastonia, NC 28054

## CONTACT

704-861-8405

# Community Resource Guide



## HOLY ANGELS

Provides residential services, medical services, spiritual growth, special education, supported employment, and more to those with intellectual developmental disabilities and delicate medical conditions

## WEBSITE

<https://www.holyangelsnc.org>

## LOCATION

6600 Wilkinson Blvd  
Belmont, NC 28012

## CONTACT

704-825-4161

## PARTNERSHIP BEHAVIORAL HEALTH MANAGEMENT

Ensures all individuals have access to quality providers and effective mental health, addiction, and disability services

## WEBSITE

<https://www.pfclg.org>

## AVAILABILITY

Monday-Friday  
8:00am-5:00pm

## LOCATION

901 S New Hope Rd

Gastonia, NC 28054

## CONTACT

877-864-1454

# Community Resource Guide



## RHA HEALTH SERVICES

Provides services to intellectual developmental disabled individuals as well as those looking for mental health and substance abuse services

### WEBSITE

<https://rhahealthservices.org>

### AVAILABILITY

Monday- Friday  
9:00am-5:00pm

### LOCATION

1564 Union Rd

Gastonia, NC 28054

### CONTACT

704-864-3450



## CAROMONT REGIONAL MEDICAL CENTER

Provides diverse range of medical services

### WEBSITE

<https://www.caromonthhealth.org>

### AVAILABILITY

24/7

### LOCATION

2525 Court Dr

Gastonia, NC 28054

### CONTACT

704-834-2000

# Community Resource Guide



Pro-life Christian organization  
actively helping women, men, and  
families in crisis pregnancy  
situations

## WEBSITE

<http://cpcgaston.com>

Monday, Wednesday,  
& Friday 9:30am-  
12:20pm

Tuesday & Thursday  
3:30-7

## LOCATION

700 Robinson Rd

Gastonia, NC 28056

## CONTACT

704-867-3706

## Low Income Support & Homelessness



HABITAT FOR HUMANITY OF  
GASTON COUNTY

## AVAILABILITY

Monday-Friday  
9:00am-6:00pm



# Community Resource Guide



neighborhood revitalization, and  
financial literacy

Gastonia, NC 28054

## WEBSITE

<https://habitatgaston.org>

## CONTACT

704-864-6536



## UNITED WAYS OF GASTON COUNTY

Focuses on education, health, and  
financial stability within Gaston  
County

## WEBSITE

<http://unitedwaygaston.org>

## AVAILABILITY

Monday-Thursday

8:30am-5:00pm

Friday 8:30am-  
12:00pm

## LOCATION

200 E Franklin Blvd

Gastonia, NC 28052

## CONTACT

704-864-4554



## SALVATION ARMY

## LOCATION

107 S Broad St

# Community Resource Guide

Provides assistance with utilities,  
rent, medicine, food, clothing, and  
shelter to residents of Gaston  
County in emergency situations

Gastonia, NC 28052<sup>+</sup>  
**CONTACT**

704-867-6145

## WEBSITE

<https://www.salvationarmycarolinas.org/gastonia/>



## CATHERINE'S HOUSE

Provides traditional housing to  
women and children who are  
homeless

## WEBSITE

<http://catherineshouseinc.org>

## AVAILABILITY

Monday-Friday 8:30-  
5:30

## LOCATION

141 Mercy Dr

Belmont, NC 28012

## CONTACT

704-825-9599



## BACKPACK WEEKEND FOOD PROGRAM

Provides food to children in need  
over the weekend

## LOCATION

PO Box 551030

Gastonia, NC 28055

# Community Resource Guide



## WEBSITE

<http://bwfpgc.com>

## CONTACT

704-689-3363



## BESSEMER CITY CRISIS CENTER

Helps individuals in times of  
financial need

## AVAILABILITY

Tuesday-Saturday  
10:00am-4:00pm

## LOCATION

315 E Virginia Ave

Bessemer City, NC  
28016

## CONTACT

704-629-2147

## BOUNTIFUL BLESSINGS FOOD PANTRY

Church run food pantry

## WEBSITE

<http://www.mtzionrestoration.com>

## AVAILABILITY

Wednesdays 8:30am

## LOCATION

2311 Crescent Ln

Gastonia, NC 28052

## CONTACT

704-864-8616

# Community Resource Guide



## HIGHLAND FAMILY RESOURCE CENTER

Provides family and community development programs such as adult literacy, GED programs, mentoring and after school programs, HIV/AIDS initiatives and housing development

### LOCATION

1008 Cameron Ave  
Gastonia, NC 28052

### CONTACT

704-866-9552

## RIC REDBUD APARTMENTS

Aids low income individuals in finding affordable housing

### LOCATION

3345 Redbud Dr  
Gastonia, NC 28056

### CONTACT

336-765-0424

## AS ONE MINISTRIES DAY SHELTER

Serves as a homeless shelter and food pantry

### LOCATION

809 W Airline Ave  
Gastonia, NC 28052

# Community Resource Guide

## CONTACT



704-862-6079

## SERVING OUR COMMUNITY WITH KINDNESS IN SPRINGWOOD (S.O.C.K.S.)

Provides assistance for food,  
clothing, utilities, medicine, and  
hospital supplies in the Springwood  
area of Gaston County

## LOCATION

160 Woodlawn Ave

Belmont, NC 28102

## CONTACT

704-827-8780

## WEBSITE

[http://unitedwaygaston.galaxydigital.com/agency/detail/?agency\\_id=46139](http://unitedwaygaston.galaxydigital.com/agency/detail/?agency_id=46139)



## MOUNT HOLLY COMMUNITY RELIEF ORGANIZATION

Provides emergency assistance for  
rent, utilities, medicine and food in  
Mount Holly and surrounding areas

## AVAILABILITY

Monday, Wednesday,  
& Friday 9:00am-  
12:00pm

## LOCATION

2120 Spring St

Mount Holly, NC 28120

## WEBSITE

<http://www.cro-mtholly.org>

# Community Resource Guide

## CONTACT



704-827-0450



## CHERRYVILLE AREA MINISTRIES

Provides free clothing and financial assistance for rent, utilities, medicine, food, and transportation for seniors

## WEBSITE

<https://cherryvilleareaministries.webly.com>

## AVAILABILITY

Monday-Friday  
8:00am-5:00pm

Saturday 9:00am-  
1:00pm

## LOCATION

212 N Mountain St  
Cherryville, NC 28012

## CONTACT

704-435-3816

## DALLAS CHRISITAN MINISTRIES

Provides free clothing and financial assistance for utilities, medicine, and food

## AVAILABILITY

Tuesday & Friday  
9:00am-12:00pm

Wednesday &  
Thursday 2:00pm-  
6:00pm

# Community Resource Guide

## LOCATION



305 E Trade St

Dallas, NC 28034

## CONTACT

704-922-1236



## MOUNTY HOLLY COMMUNITY GARDEN

Provides an educational gardening community

## WEBSITE

<https://www.mounthollycommunitygarden.com>

## LOCATION

126 N Main St

Mount Holly, NC 28120

## CONTACT

704-460-0232

# Miscellaneous



## MEDIATION CENTER OF SOUTHERN PIEDMONT

## AVAILABILITY

# Community Resource Guide

Offers mediation between juvenile disputes, victim and offenders, landlords and tenants, and more

## WEBSITE

<http://www.mediationcsp.com/index.html>

Monday-Thursday<sup>+</sup>

9:00am-4:00pm

Friday 9:00am-  
1:00pm

## LOCATION

410 W Frankling Blvd

Gastonia, NC 28052

## CONTACT

704-868-9576

© 2019 SPONSORED BY CHARLOTTE CENTER FOR  
LEGAL ADVOCACY

1431 Elizabeth Avenue

Charlotte, NC 28204



# HUD Affirmatively Furthering Fair Housing Data and Mapping Tool

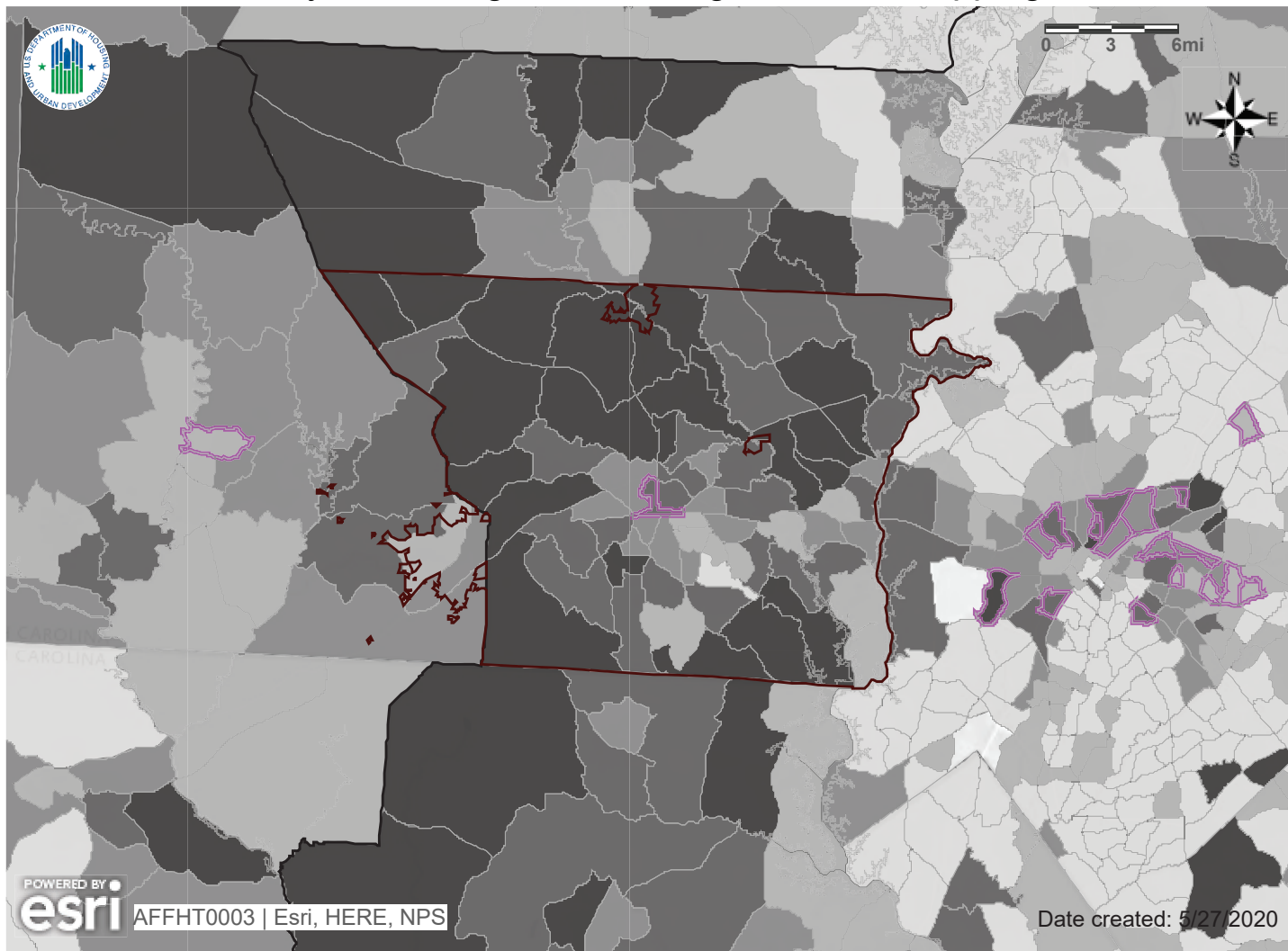

## Legend

### Jurisdiction



### Region



### TRACT



### R/ECAP



### Percent Affordable Renter Units

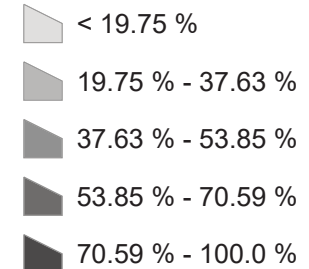

### Percent Affordable Renter Units: Data not Available



**Name:** Map 17 - Location of Affordable Rental Housing (% Rental Units Affordable to 50% AMI)

**Description:** Map of percent of rental units affordable, defined as units renting at or less than 30% of household income for a household with income at 50% of AMI.

**Jurisdiction:** Gastonia (CONSORTIA)

**Region:** Charlotte-Concord-Gastonia, NC-SC

**HUD-Provided Data Version:** AFFHT0003

# HUD Affirmatively Furthering Fair Housing Data and Mapping Tool

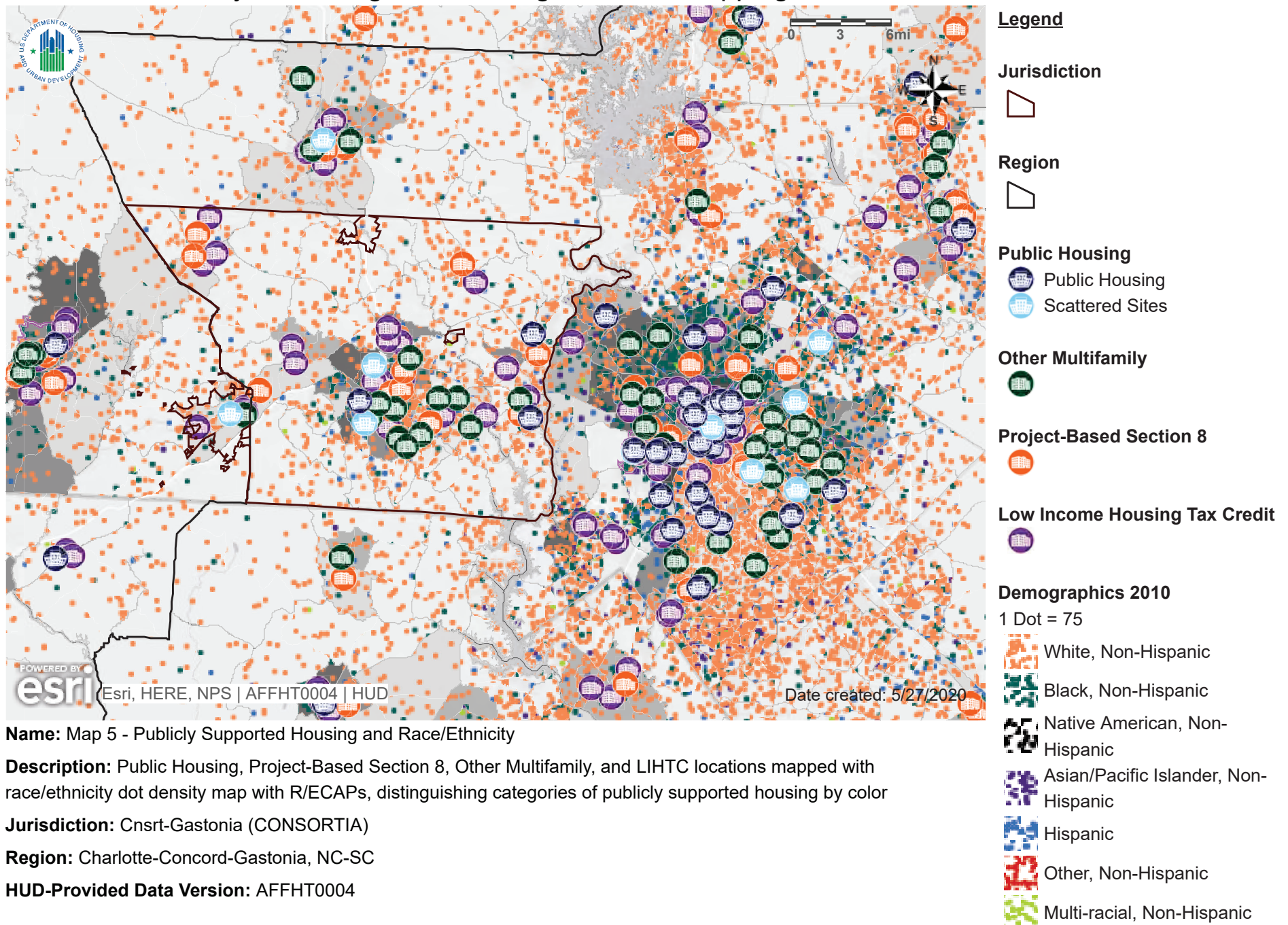

TRACT



R/ECAP



Percent Voucher Units

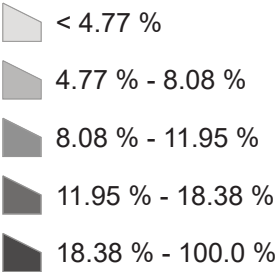

Percent Voucher Units: Data not Available





# HUD Affirmatively Furthering Fair Housing Data and Mapping Tool

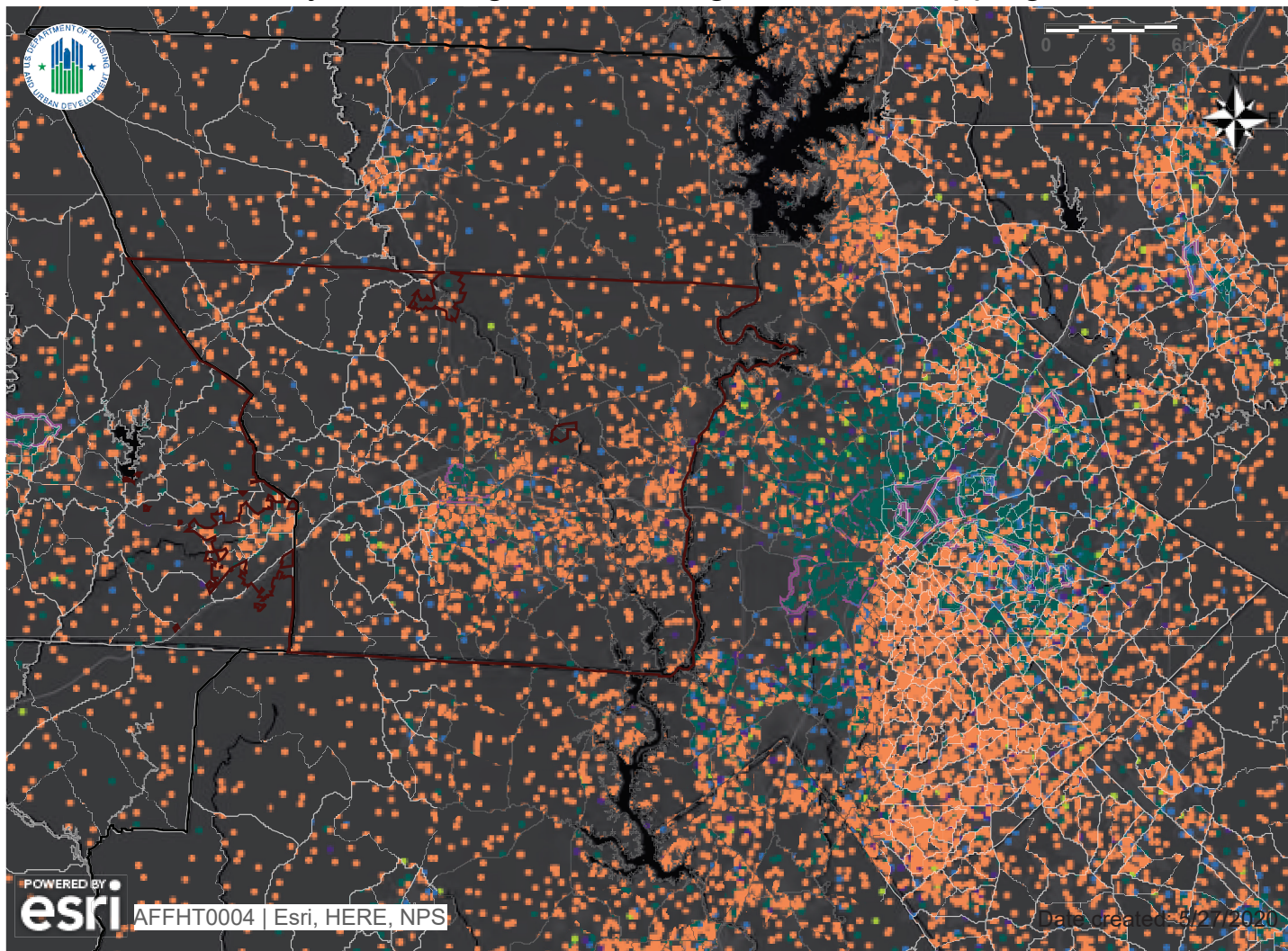

## Legend

### Jurisdiction



### Region



### Demographics 2010

1 Dot = 75



White, Non-Hispanic



Black, Non-Hispanic



Native American, Non-Hispanic



Asian/Pacific Islander, Non-Hispanic



Hispanic



Other, Non-Hispanic



Multi-racial, Non-Hispanic

### TRACT



### R/ECAP



**Name:** Map 1 - Race/Ethnicity

**Description:** Current race/ethnicity dot density map for Jurisdiction and Region with R/ECAPs

**Jurisdiction:** Cnsrt-Gastonia (CONSORTIA)

**Region:** Charlotte-Concord-Gastonia, NC-SC

**HUD-Provided Data Version:** AFFHT0004

# HUD Affirmatively Furthering Fair Housing Data and Mapping Tool

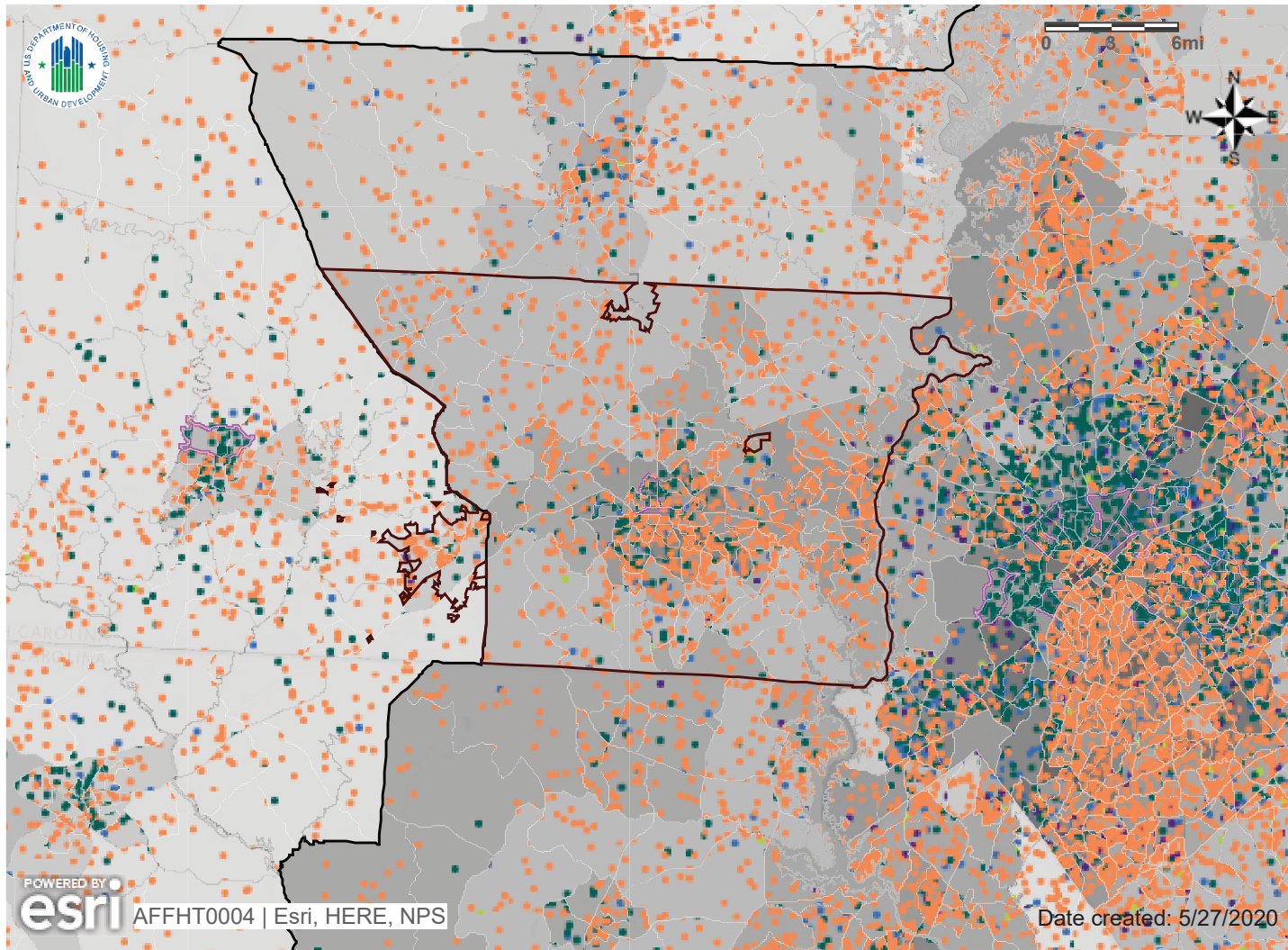

## Legend

### Jurisdiction



### Region



### Demographics 2010

1 Dot = 75



White, Non-Hispanic



Black, Non-Hispanic



Native American, Non-Hispanic



Asian/Pacific Islander, Non-Hispanic



Hispanic



Other, Non-Hispanic



Multi-racial, Non-Hispanic

### TRACT



### R/ECAP



### Low Transportation Cost Index

0 - 10



10.1 - 20

**Name:** Map 11 - Demographics and Low Transportation Cost

**Description:** Low Transportation Cost Index with race/ethnicity, national origin, family status and R/ECAPs

**Jurisdiction:** Cnsrt-Gastonia (CONSORTIA)

**Region:** Charlotte-Concord-Gastonia, NC-SC

**HUD-Provided Data Version:** AFFHT0004

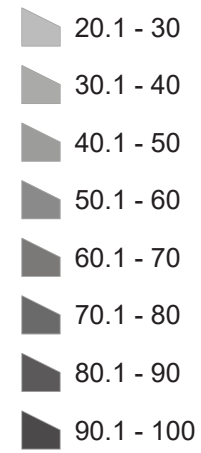

**Low Transportation Cost Index:**  
**Data not Available**







AFFH



Map Variations ▾

Map Themes ▾

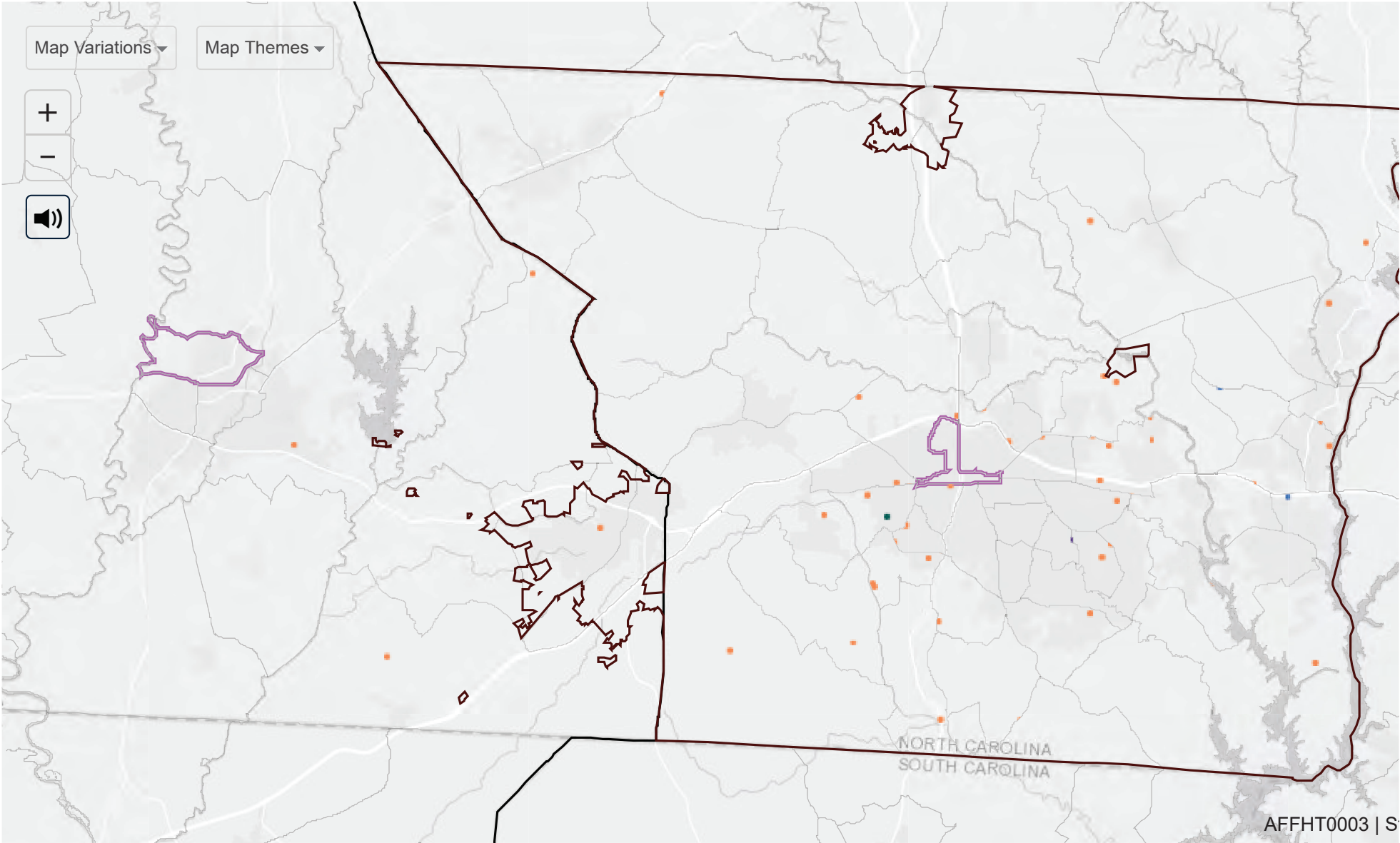

AFFHT0003 | S



# The 2020 Census is Happening Now. Respond Today.

## QuickFacts

### Gaston County, North Carolina; United States

QuickFacts provides statistics for all states and counties, and for cities and towns with a *population of 5,000 or more*.

## Table

Income & Poverty	Gaston County, North Carolina	United States
Population estimates, July 1, 2019, (V2019)	224,529	328,239,523
 PEOPLE		
Income & Poverty		
Median household income (in 2018 dollars), 2014-2018	\$49,384	\$60,293
Per capita income in past 12 months (in 2018 dollars), 2014-2018	\$26,069	\$32,621
Persons in poverty, percent	 14.2%	 11.8%



About datasets used in this table

Value Notes

⚠ Estimates are not comparable to other geographic levels due to methodology differences that may exist between different data sources.

Some estimates presented here come from sample data, and thus have sampling errors that may render some apparent differences between geographies statistically indistinguishable. Click the Quick Info ⓘ in row in TABLE view to learn about sampling error.

The vintage year (e.g., V2019) refers to the final year of the series (2010 thru 2019). *Different vintage years of estimates are not comparable.*

Fact Notes

- (a) Includes persons reporting only one race
- (b) Hispanics may be of any race, so also are included in applicable race categories
- (c) Economic Census - Puerto Rico data are not comparable to U.S. Economic Census data

Value Flags

- Either no or too few sample observations were available to compute an estimate, or a ratio of medians cannot be calculated because one or both of the median estimates falls in the lowest or open ended distribution.
- D Suppressed to avoid disclosure of confidential information
- F Fewer than 25 firms
- FN Footnote on this item in place of data
- N Data for this geographic area cannot be displayed because the number of sample cases is too small.
- NA Not available
- S Suppressed; does not meet publication standards
- X Not applicable
- Z Value greater than zero but less than half unit of measure shown

QuickFacts data are derived from: Population Estimates, American Community Survey, Census of Population and Housing, Current Population Survey, Small Area Health Insurance Estimates, Small Area Income Estimates, State and County Housing Unit Estimates, County Business Patterns, Nonemployer Statistics, Economic Census, Survey of Business Owners, Building Permits.