

REZ-23-06-05-00151

General Rezoning

Applicant: Jane E. Bost

PID: Portion of Parcel 202760

Request: Rezone from (R-1) Single-Family Limited to (R-3) Single-Family General



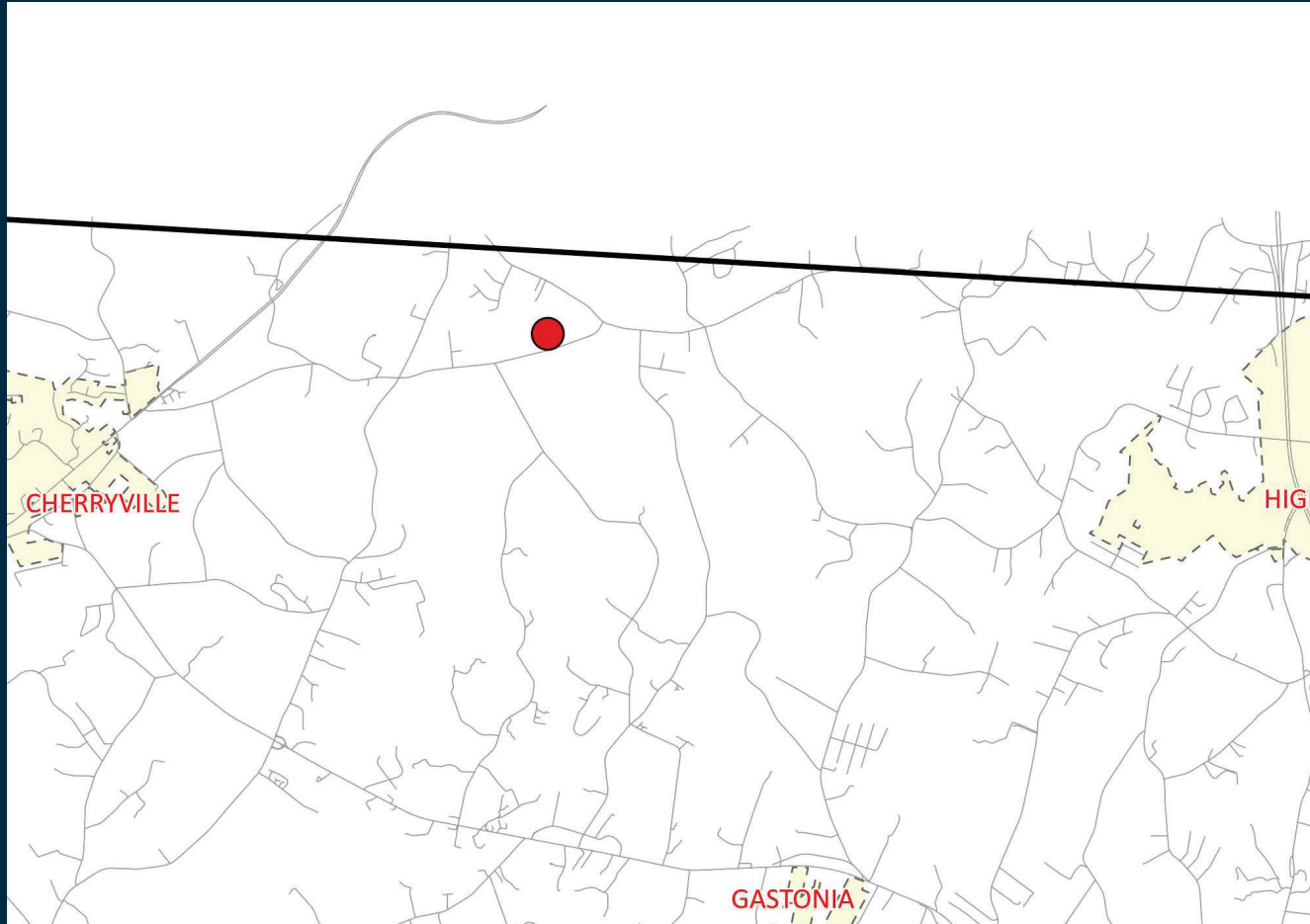

BACKGROUND & VICINITY MAP

- New parcel created
- Zoning Area: 1.002 acres

LEGEND

- Roads
- ▭ Municipalities
- Subject Property

The information provided is not intended to be considered as a legal document or description. This map is believed to be accurate, but Gaston County does not guarantee its accuracy. Maps in this presentation may not be resold, or otherwise used for trade or commercial purposes as defined by NCGS 132-10.



APPROVED PLAT

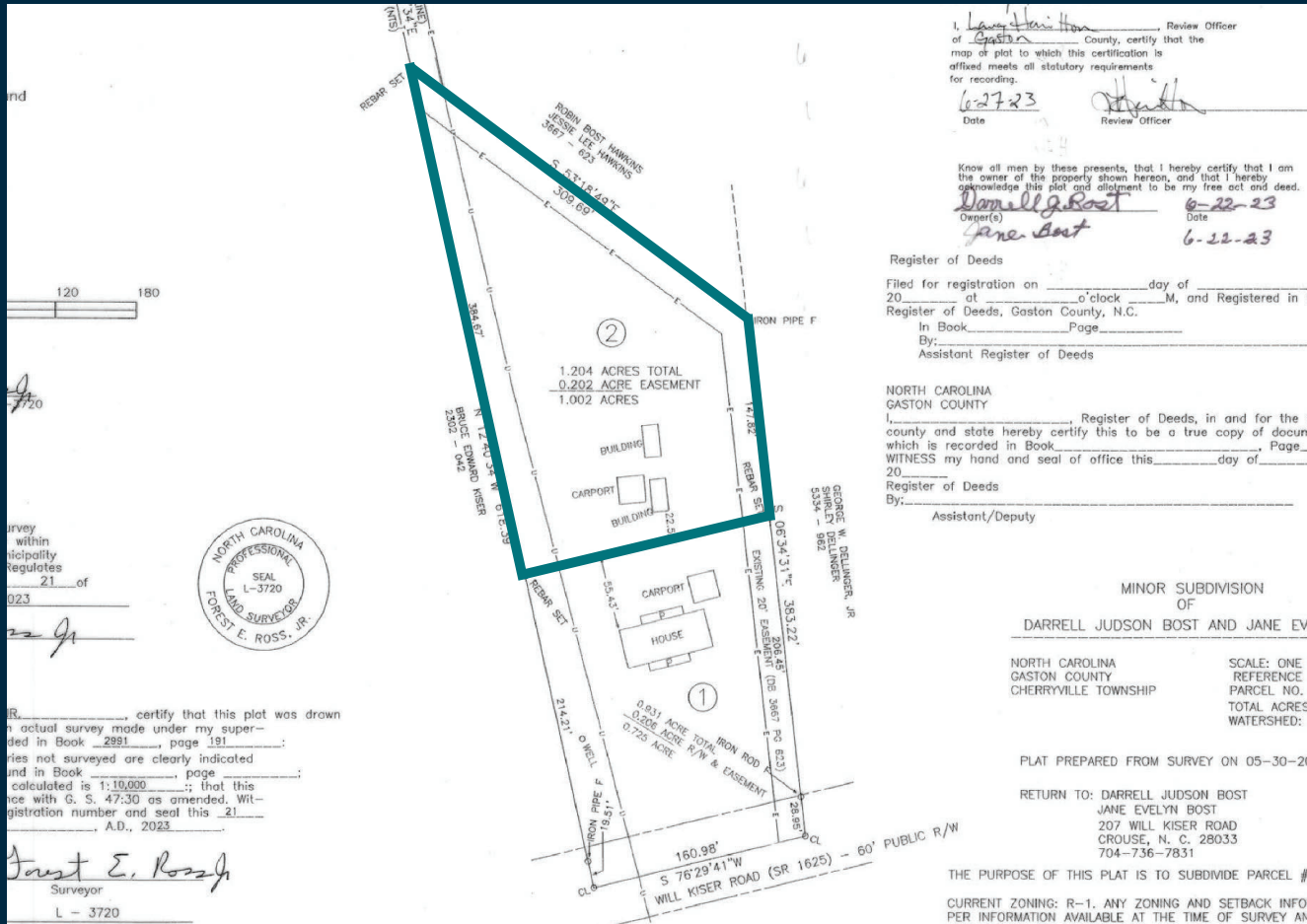

I, Lawrence Hamilton Review Officer
of Gaston County, certify that the
map or plat to which this certification is
affixed meets all statutory requirements
for recording.
6-27-23
Date Review Officer

Know all men by these presents, that I hereby certify that I am
the owner of the property shown hereon, and that I hereby
acknowledge this plat and alignment to be my free act and deed.
Darrell J. Bost 6-22-23
Owner(s) Date
Jane Bost 6-22-23

Register of Deeds
Filed for registration on _____ day of _____
20____ at _____ o'clock _____ M, and Registered in the
Register of Deeds, Gaston County, N.C.
In Book _____ Page _____
By: _____
Assistant Register of Deeds

NORTH CAROLINA
GASTON COUNTY
I, _____, Register of Deeds, in and for the of
county and state hereby certify this to be a true copy of document
which is recorded in Book _____ Page _____
WITNESS my hand and seal of office this _____ day of _____
20____
Register of Deeds
By: _____
Assistant/Deputy

MINOR SUBDIVISION
OF
DARRELL JUDSON BOST AND JANE EVELYN BOST

NORTH CAROLINA SCALE: ONE IN
GASTON COUNTY REFERENCE D
CHERRYVILLE TOWNSHIP PARCEL NO. 2
TOTAL ACRES:
WATERSHED: S

PLAT PREPARED FROM SURVEY ON 05-30-2023

RETURN TO: DARRELL JUDSON BOST
JANE EVELYN BOST
207 WILL KISER ROAD
CROUSE, N. C. 28033
704-736-7831

THE PURPOSE OF THIS PLAT IS TO SUBDIVIDE PARCEL #2
CURRENT ZONING: R-1. ANY ZONING AND SETBACK INFORMATION
PER INFORMATION AVAILABLE AT THE TIME OF SURVEY AND

The information provided is not intended to be considered as a legal document or description. This map is believed to be accurate, but Gaston County does not guarantee its accuracy. Maps in this presentation may not be resold, or otherwise used for trade or commercial purposes as defined by NCGS 132-10.



ORTHOPHOTO MAP



LEGEND









-  Subject Parcel
-  Property Parcels

The information provided is not intended to be considered as a legal document or description. This map is believed to be accurate, but Gaston County does not guarantee its accuracy. Maps in this presentation may not be resold, or otherwise used for trade or commercial purposes as defined by NCGS 132-10.



REZONING MAP

LEGEND

-  Property Parcels
-  C-1
-  R-1
-  R-2
-  R-3
-  Parcels
-  Roads
-  Subject Property

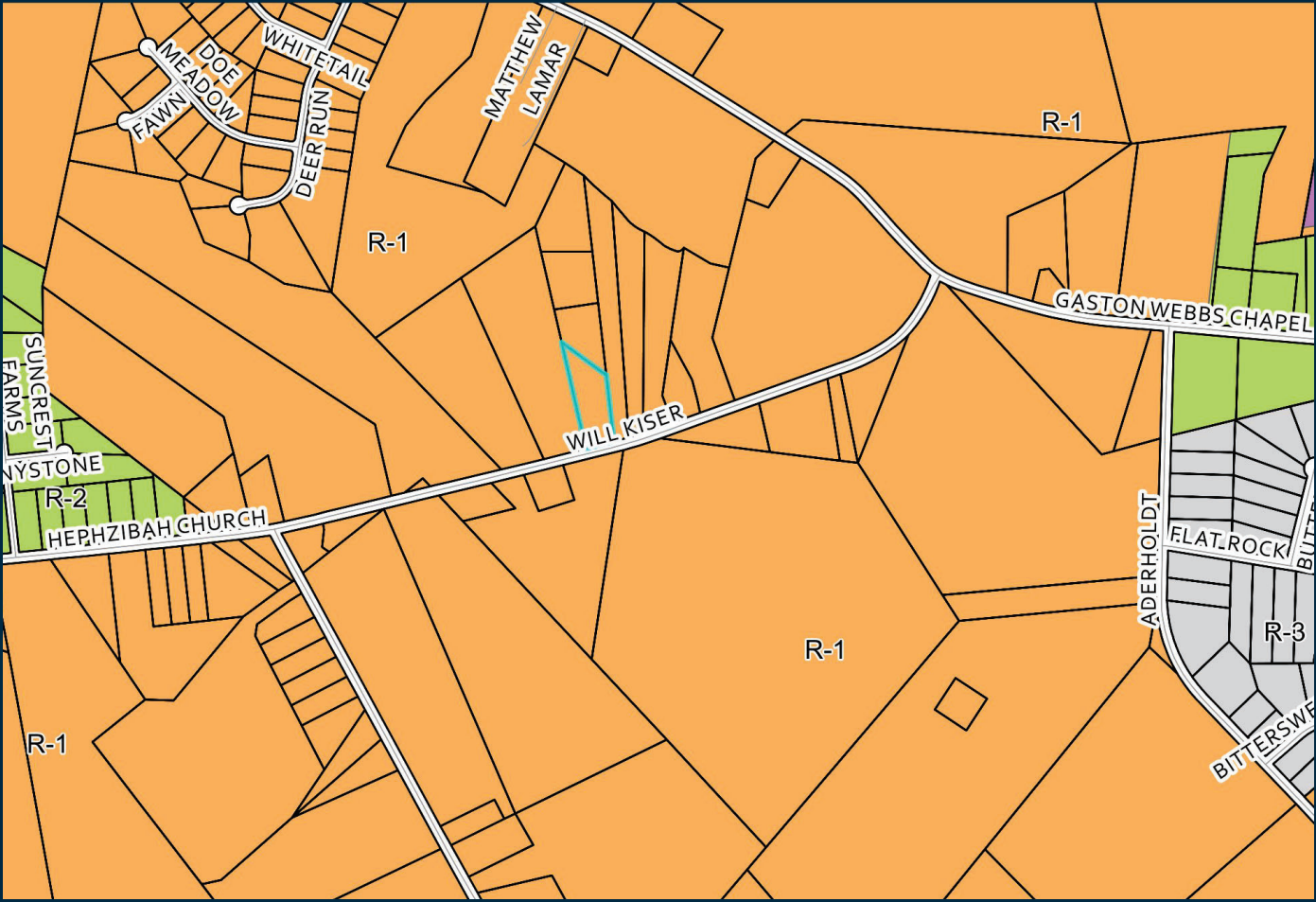

The information provided is not intended to be considered as a legal document or description. This map is believed to be accurate, but Gaston County does not guarantee its accuracy. Maps in this presentation may not be resold, or otherwise used for trade or commercial purposes as defined by NCGS 132-10.



Utilities & Streets



- **Private Well / Private Septic**
- **Existing NCDOT Road (Will Kiser Road)**
- **Private driveway easement**

SUBJECT & ADJACENT PARCELS

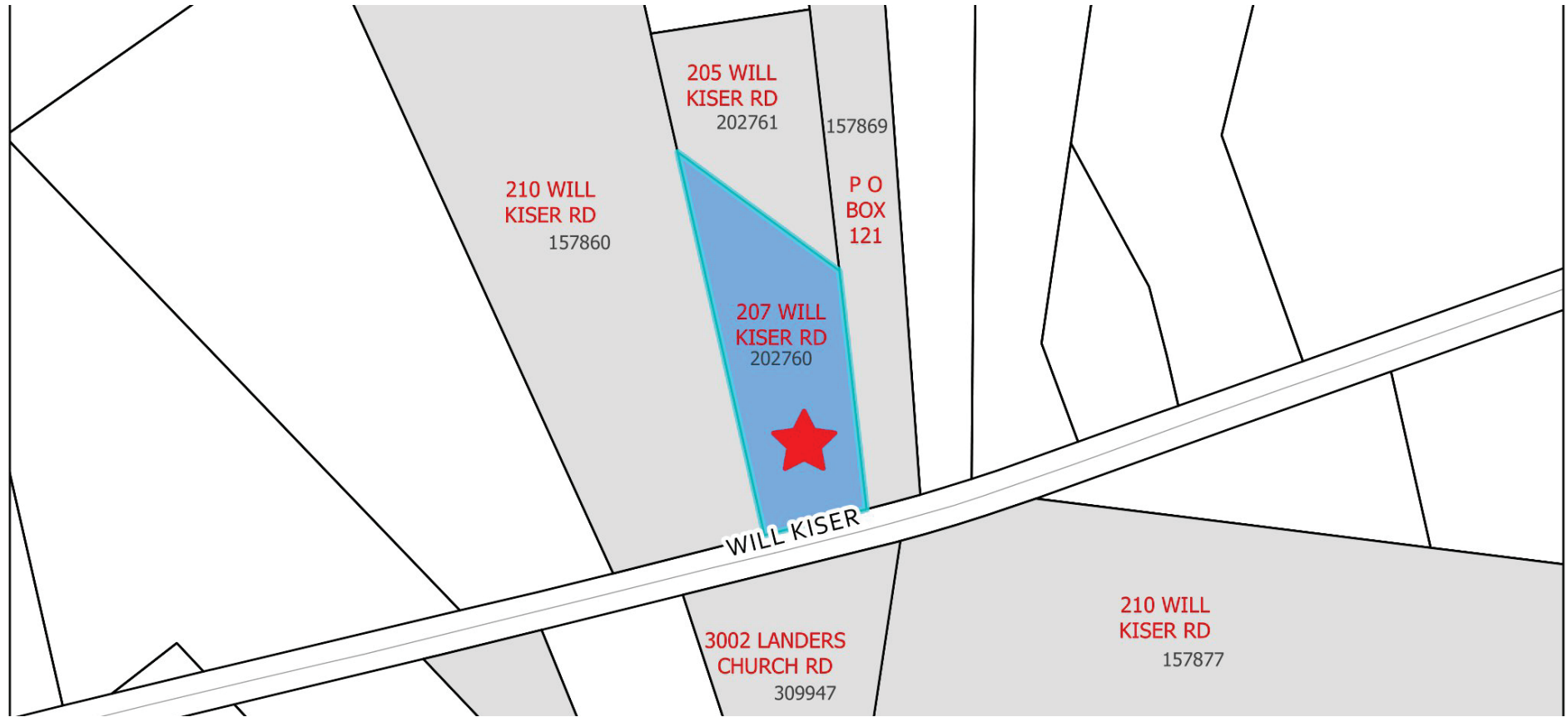

The information provided is not intended to be considered as a legal document or description. This map is believed to be accurate, but Gaston County does not guarantee its accuracy. Maps in this presentation may not be resold, or otherwise used for trade or commercial purposes as defined by NCGS 132-10.



PROPERTY OWNERS INFORMATION

OWNER NAME	OWNER NAME 2	MAILING ADDRESS	CITY	STATE	ZIPCODE
BOST DARRELL JUDSON	BOST JANE EVELYN	207 WILL KISER RD	CROUSE	NC	28033
KISER BRUCE E	KISER GARY S	210 WILL KISER RD	CROUSE	NC	28033
HAWKINS ROBIN BOST	HAWKINS JESSIE LEE	205 WILL KISER RD	CROUSE	NC	28033
DELLINGER GEORGE W JR	DELLINGER SHIRLEY	P O BOX 121	CROUSE	NC	28033
KISER BRUCE EDWARD		210 WILL KISER RD	CROUSE	NC	28033
BLACK RANDY M	BLACK REGINA O	3002 LANDERS CHURCH RD	LINCOLNTON	NC	28092

Comprehensive Land Use Plan

- **Small Area Plan:** Area 1
Rural Gaston/Northwest
Gaston
- **Future Land Use
Designation:** Rural
- **Goal:** #4 Creating different
types of neighborhoods to
suit different residents
- **Strategy:** Enhance the
overall plans that are
established to address the
quality of life enjoyed by
many