

VICINITY MAP
REZ-23-12-11-00166

LEGEND

- Roads
- ▨ Municipalities
- Subject Parcel

The information provided on this map is not intended to be considered as a legal document or description. This map is believed to be accurate but Gaston County does not guarantee its accuracy. This map may not be resold or otherwise used for trade or commercial purposes without the expressed written consent of Gaston County, in accordance with NCGS 132-10.

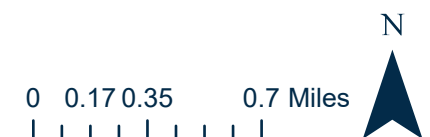



ORTHOPHOTO MAP
REZ-23-12-11-00166

LEGEND

- Roads
- Parcels
- Subject Parcel

The information provided on this map is not intended to be considered as a legal document or description. This map is believed to be accurate but Gaston County does not guarantee its accuracy. This map may not be resold or otherwise used for trade or commercial purposes without the expressed written consent of Gaston County, in accordance with NCGS 132-10.



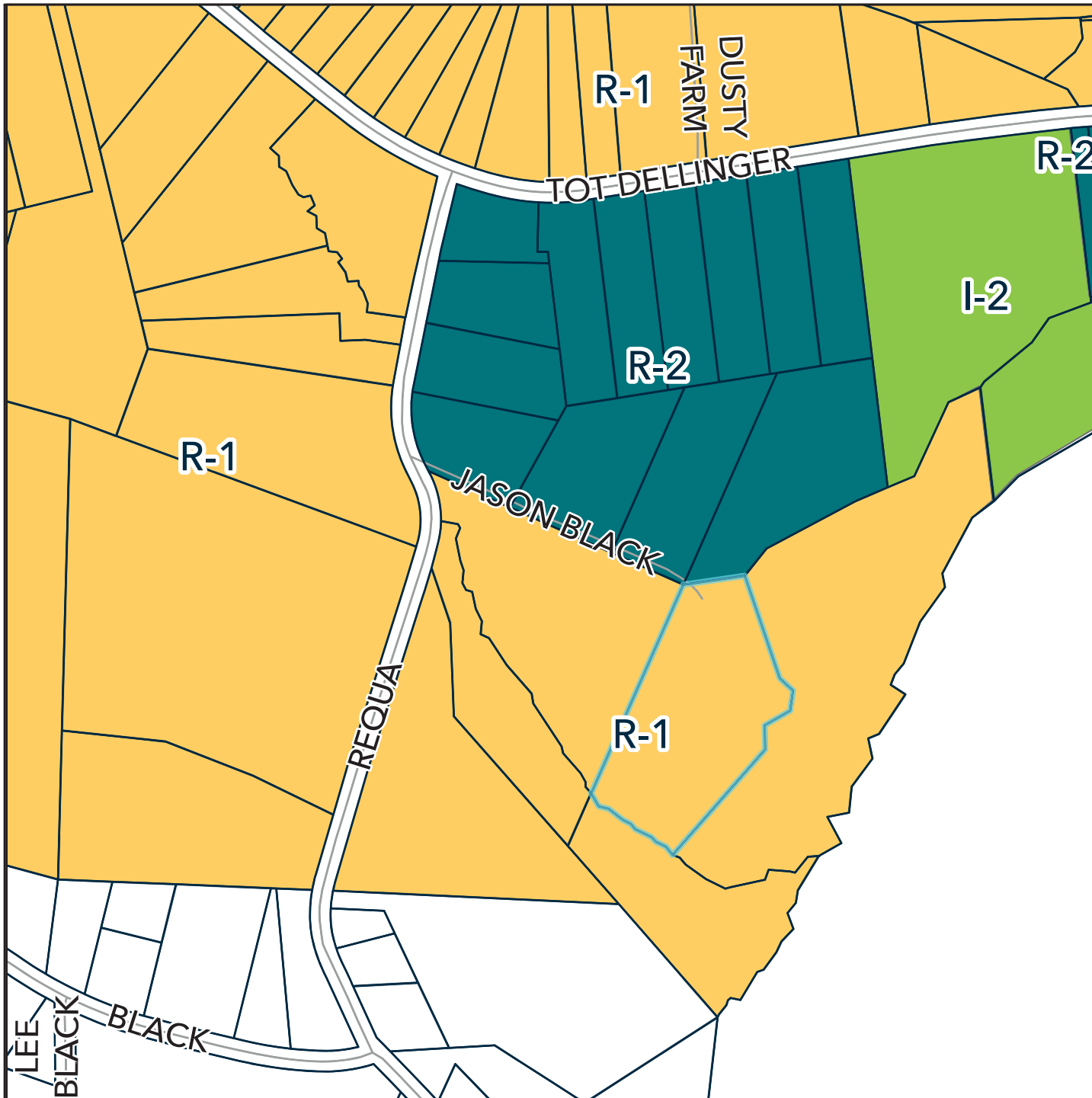

ZONING MAP REZ-23-12-11-00166

LEGEND

— Roads

□ Parcels

ZONE TYPE

I-2

R-1

R-2

□ Subject Parcel

The information provided on this map is not intended to be considered as a legal document or description. This map is believed to be accurate but Gaston County does not guarantee its accuracy. This map may not be resold or otherwise used for trade or commercial purposes without the expressed written consent of Gaston County, in accordance with NCGS 132-10.

0 0.030.06 0.11 Miles



N



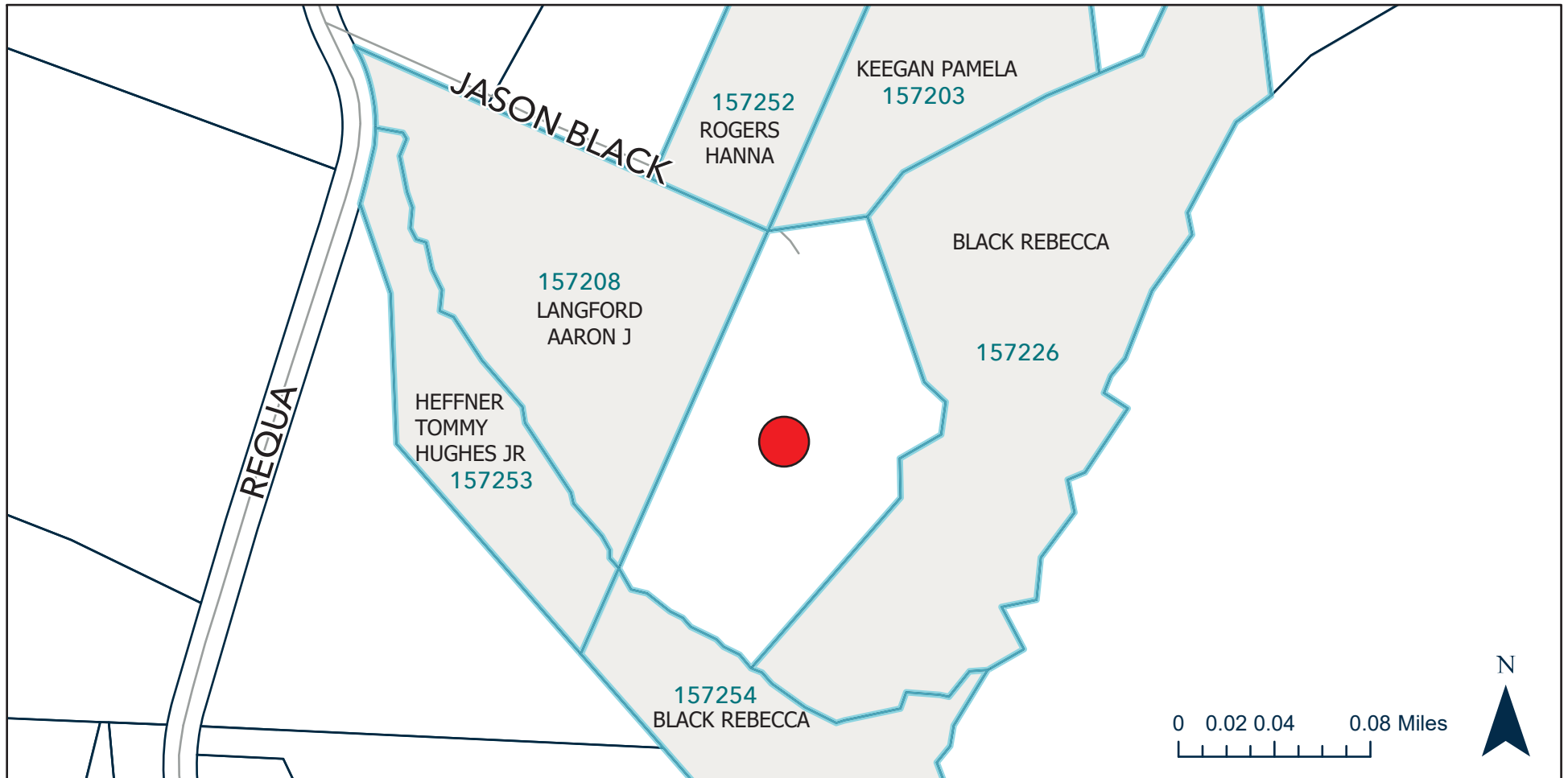

SUBJECT & ADJACENT PROPERTIES MAP | REZ-23-12-11-00166

LEGEND

 Subject Parcel

The information provided on this map is not intended to be considered as a legal document or description. This map is believed to be accurate but Gaston County does not guarantee its accuracy. This map may not be resold or otherwise used for trade or commercial purposes without the expressed written consent of Gaston County, in accordance with NCGS 132-10.