

REZ-23-03-02-00144 General Rezoning

Applicant: Ginna G. Farris

Owner(s): Ginna G. Farris / Just Chillin Holdings, LLC

Parcel: 165781

Location: 3934 Puetts Chapel Rd

Request: Rezone from (R-2) Single Family Moderate to (C-1) Light Commercial



REZ-23-03-02-00144 Vicinity Map

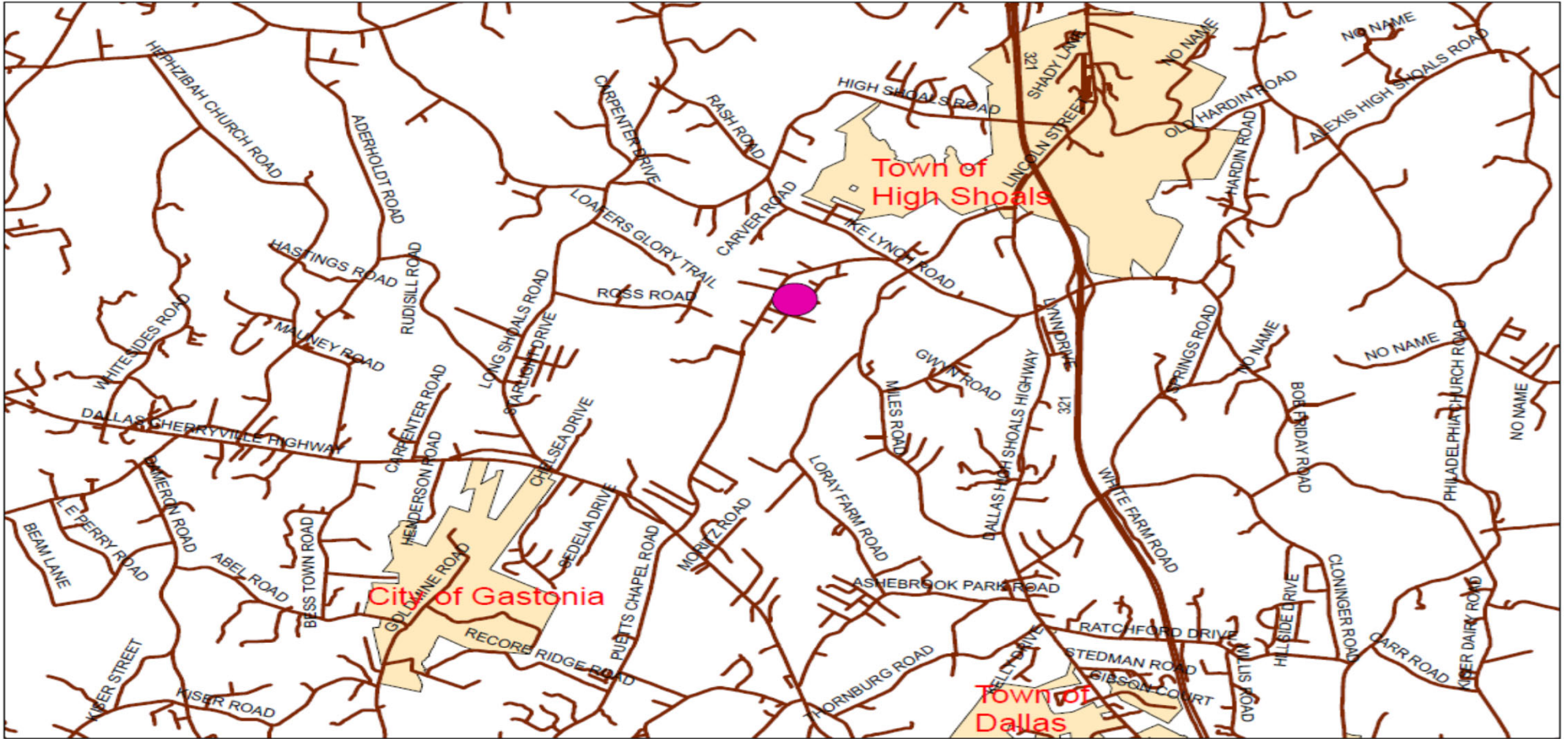

Legend



Area of Consideration



Municipalities



Although strict security standards have been employed in the compilation of this map, Georgia County does not make or imply any warranties or assume any responsibility for the information presented on this map or its use.

This map may not be used or otherwise used for trade or commercial purposes without the expressed written consent of Georgia County in accordance with North Carolina General Statute 132-10.

REZ-23-03-02-00144 Aerial Map

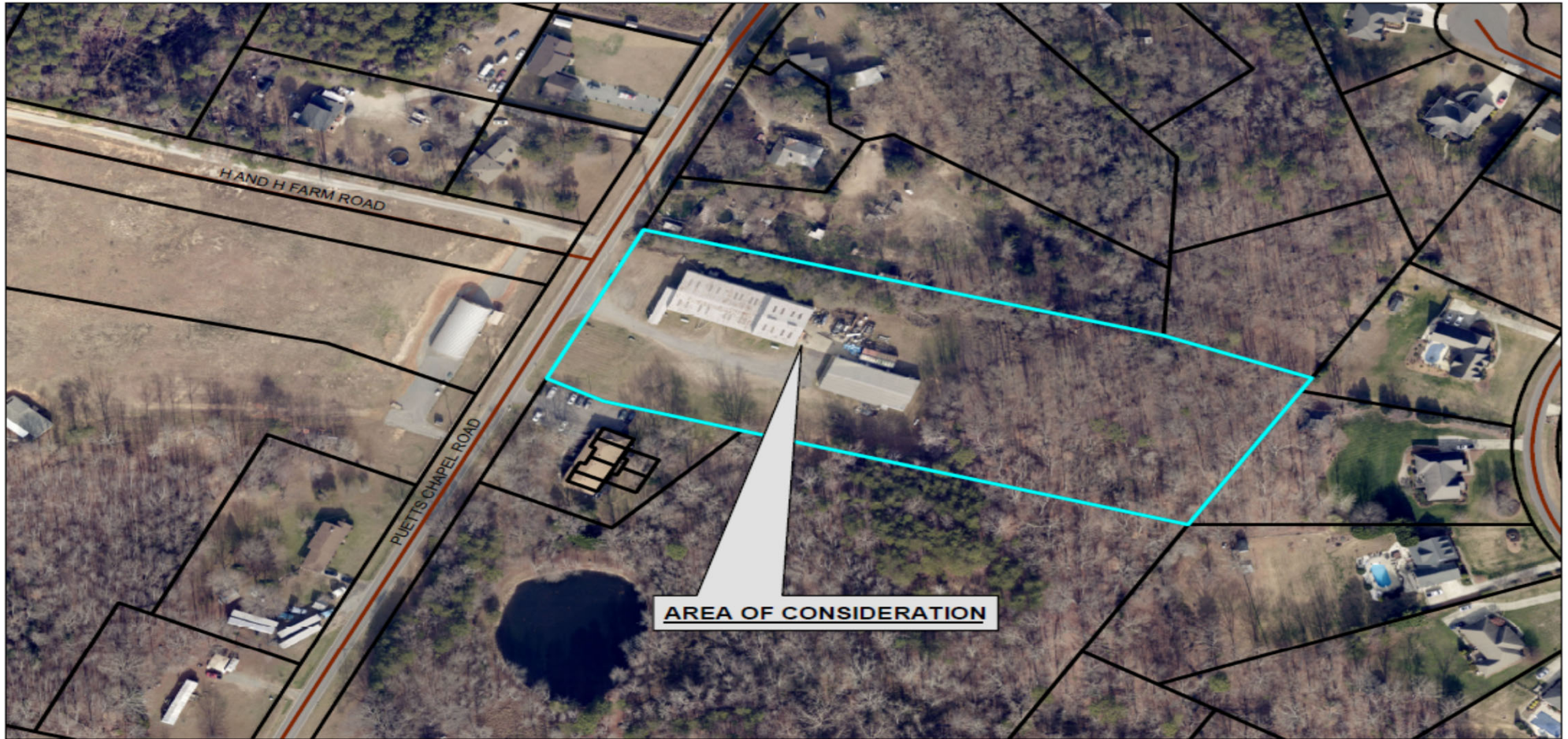

 Area of Consideration

Although every reasonable effort has been made to ensure the accuracy of this map, the County does not warrant or assume any responsibility for the actual use of the information shown on this map.

This map may not be used or otherwise used for legal or commercial purposes without the express written consent of Gaston County in accordance with North Carolina General Statute 150-10.



0 50 100 200 Feet

FOR DISPLAY PURPOSES ONLY - NOT TO BE USED FOR CONVEYANCE

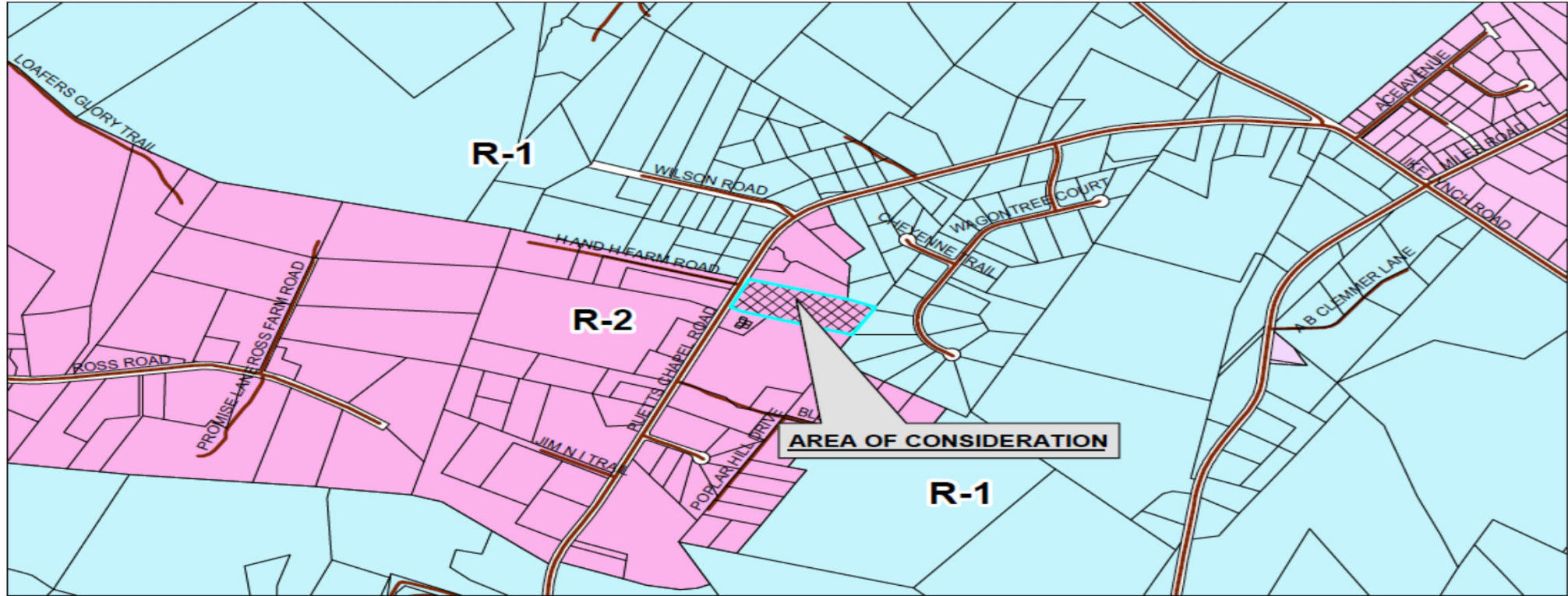

This map is intended for use by the Gaston County Board of Commissioners, in the review of rezoning requests.

Property parcels, zoning, transportation and other map information were compiled from one or more data layers. The data is periodically updated, however all data layers may not be displayed. Street names are subject to change.

Gaston County does not make or imply and warranties or assume any responsibility for the information presented on this map. This map was prepared by the Building & Development Services Department.

This map is for zoning purposes only - Not to be used for conveyance.

Note: For purposes of clarity, County Zoning is not shown at road right of ways and other selected features. Where different zoning is shown on opposite sides of the road and other features, the zoning areas are understood to meet at the center of the feature. In the event that a road right of way is undedicated and removed, areas with different zoning types will meet in the center of the area.

Please see the Zoning Administrator for additional information.



GASTON COUNTY REZONING REVIEW MAP

R-1 Single Family Limited

R-2 Single Family Moderate



Area of Consideration



0 625 1,250 2,500 Feet

REZ -23-03-02-00144

Applicant:
Ginna G. Farris

Owner:
Ginna G. Farris /
Just Chillin Holdings LLC
PID: 165781

Existing Zoning: R-2

Proposed Zoning: C-1

Map Date: 03/21/23

REZ-23-03-02-00144 Subject and Adjacent Properties Map

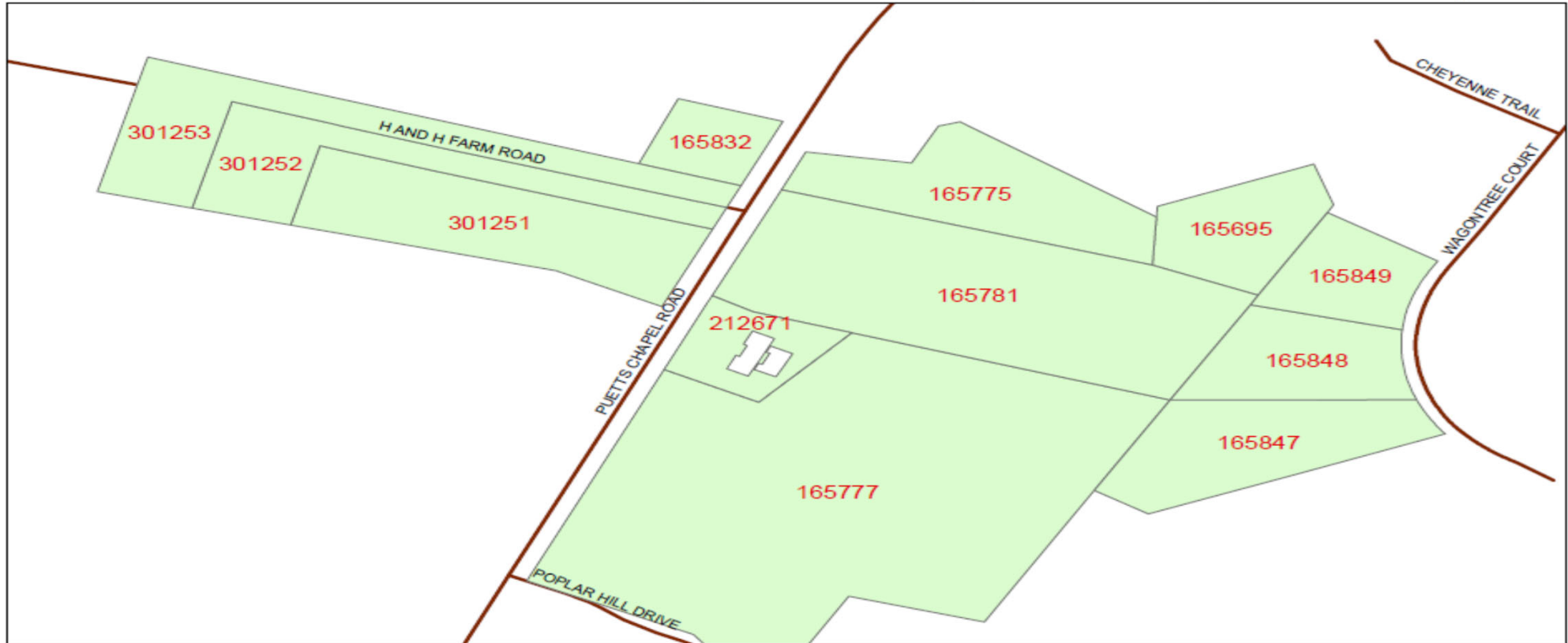

AKPA	CURR_NAME1	CURR_NAME2	CURR_ADDR1	CURR_ADDR2	CURR_CITY	CURR_ZIP
165847	ALMOND FRANK E JR	ALMOND LISA B	350 WAGONTREE CT		DALLAS	NC 28034
165848	CLARK DAVID P	CLARK JANICE L	348 WAGONTREE CT		DALLAS	NC 28034
301253	EGGLESTON SEAN MICHAEL	EGGLESTON DANNIELLE SEIGLER	139 H AND H FARM ROAD		DALLAS	NC 28034
301251	HULL WILLIAM E	HULL AMANDA D	131 H AND H FARM RD		DALLAS	NC 28034
301252	HULL WILLIAM E	HULL AMANDA D	131 H AND H FARM RD		DALLAS	NC 28034
165781	JUST CHILLIN HOLDINGS LLC		905 TONCIN AVENUE		BESSEMER CITY	NC 28016
212671	MOUNTAIN HOLLOW CONDO ASSOC		C/O ALFRED R CARPENTER	804 TONCIN AVE	BESSEMER CITY	NC 28016
165849	SHEPARD JEFFERY S	SHEPARD GWENDOLYN J	344 WAGONTREE CT		DALLAS	NC 28034
165695	SHEPARD JEFFERY SCOTT	SHEPARD GWENDOLYN	344 WAGONTREE COURT		DALLAS	NC 28034
165777	STRADER DANNY ALLEN JR	STRADER ANGEL MCGINNIS	115 POPLAR HILL RD		DALLAS	NC 28034
165775	TAYLOR LOIS JOAN		3942 PUETTS CHAPEL RD		DALLAS	NC 28034
165832	WILSON WILMA MILLER		3951 PUETTS CHAPEL RD		DALLAS	NC 28034