

REZ-24-03-19-00175

General Rezoning

Applicant: Lauren Eaves

PID: 311772

Request: General Rezoning Request for 1.15 acres from the (R-1) Single Family Limited zoning district to the (R-2) Single Family Moderate zoning district



VICINITY MAP

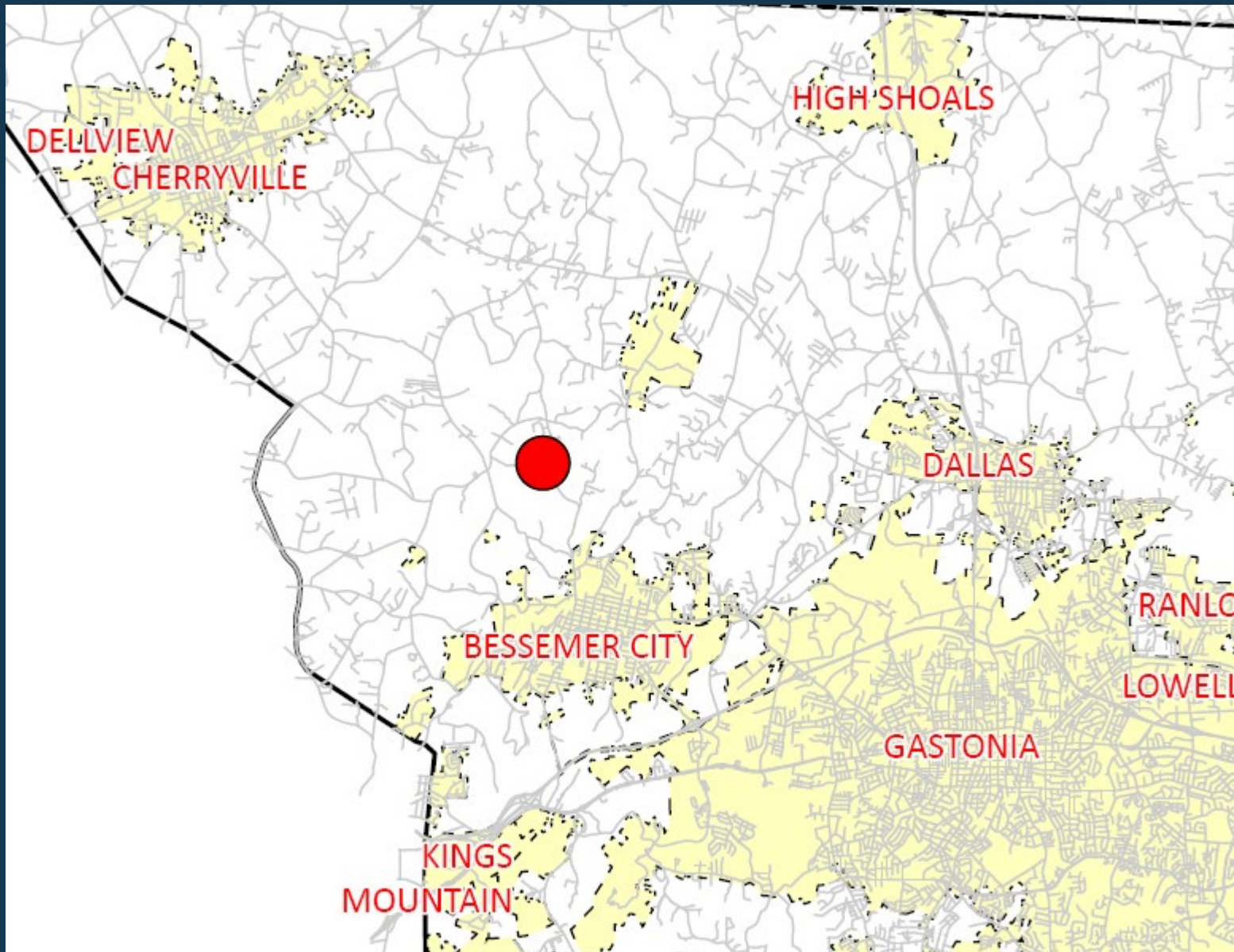

LEGEND

- Roads
- ▭ Municipalities
- Subject Property

The information provided is not intended to be considered as a legal document or description. This map is believed to be accurate, but Gaston County does not guarantee its accuracy. Maps in this presentation may not be resold, or otherwise used for trade or commercial purposes as defined by NCGS 132-10.



ORTHOPHOTO MAP



LEGEND

-  Subject Parcel
-  Property Parcels

The information provided is not intended to be considered as a legal document or description. This map is believed to be accurate, but Gaston County does not guarantee its accuracy. Maps in this presentation may not be resold, or otherwise used for trade or commercial purposes as defined by NCGS 132-10.



REZONING MAP

LEGEND

— Roads

□ Parcels

ZONE TYPE

■ C-1

■ R-1

■ R-2

■ R-3

□ Subject Parcel

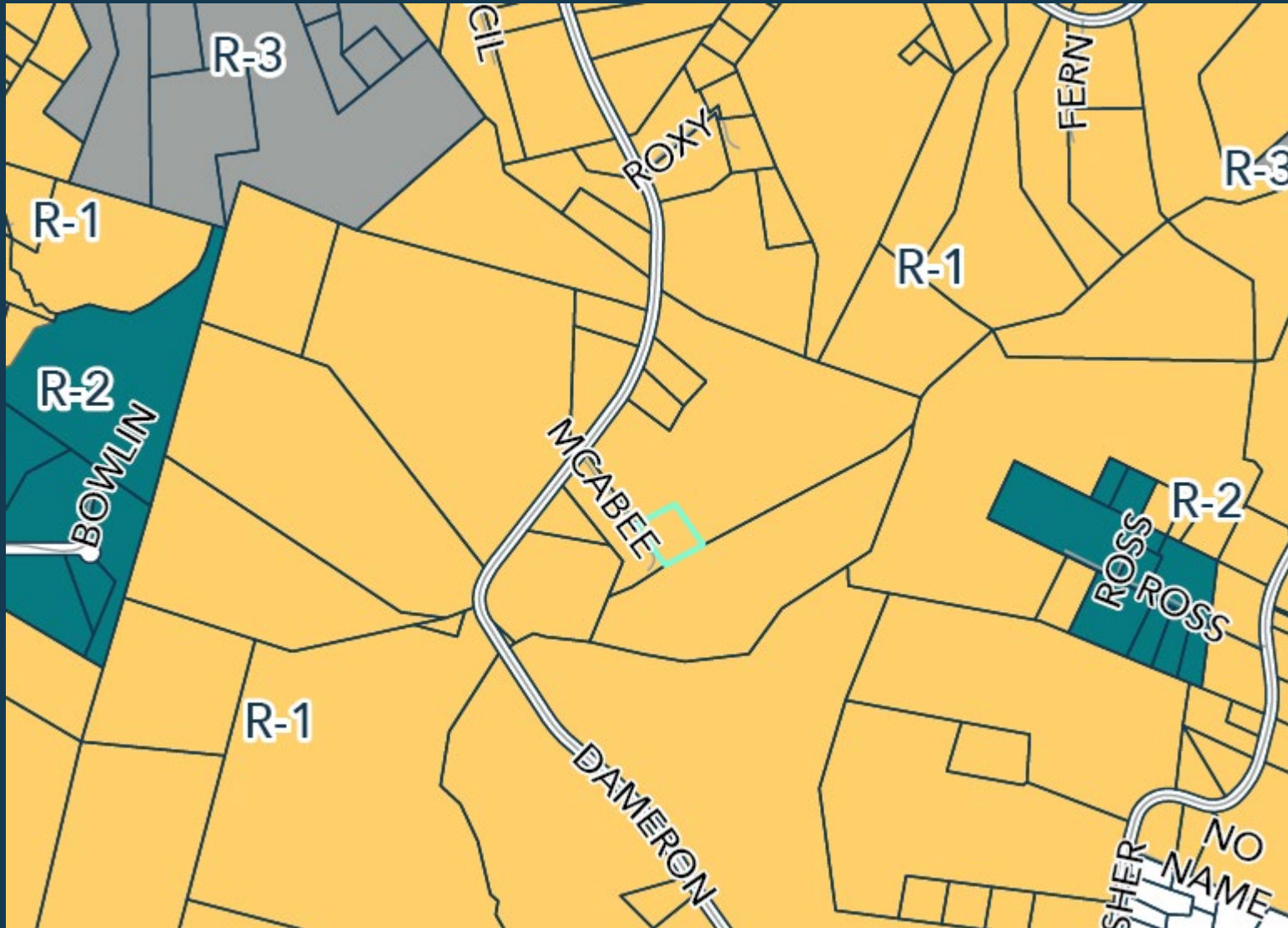

The information provided is not intended to be considered as a legal document or description. This map is believed to be accurate, but Gaston County does not guarantee its accuracy. Maps in this presentation may not be resold, or otherwise used for trade or commercial purposes as defined by NCGS 132-10.

SUBJECT & ADJACENT PARCELS

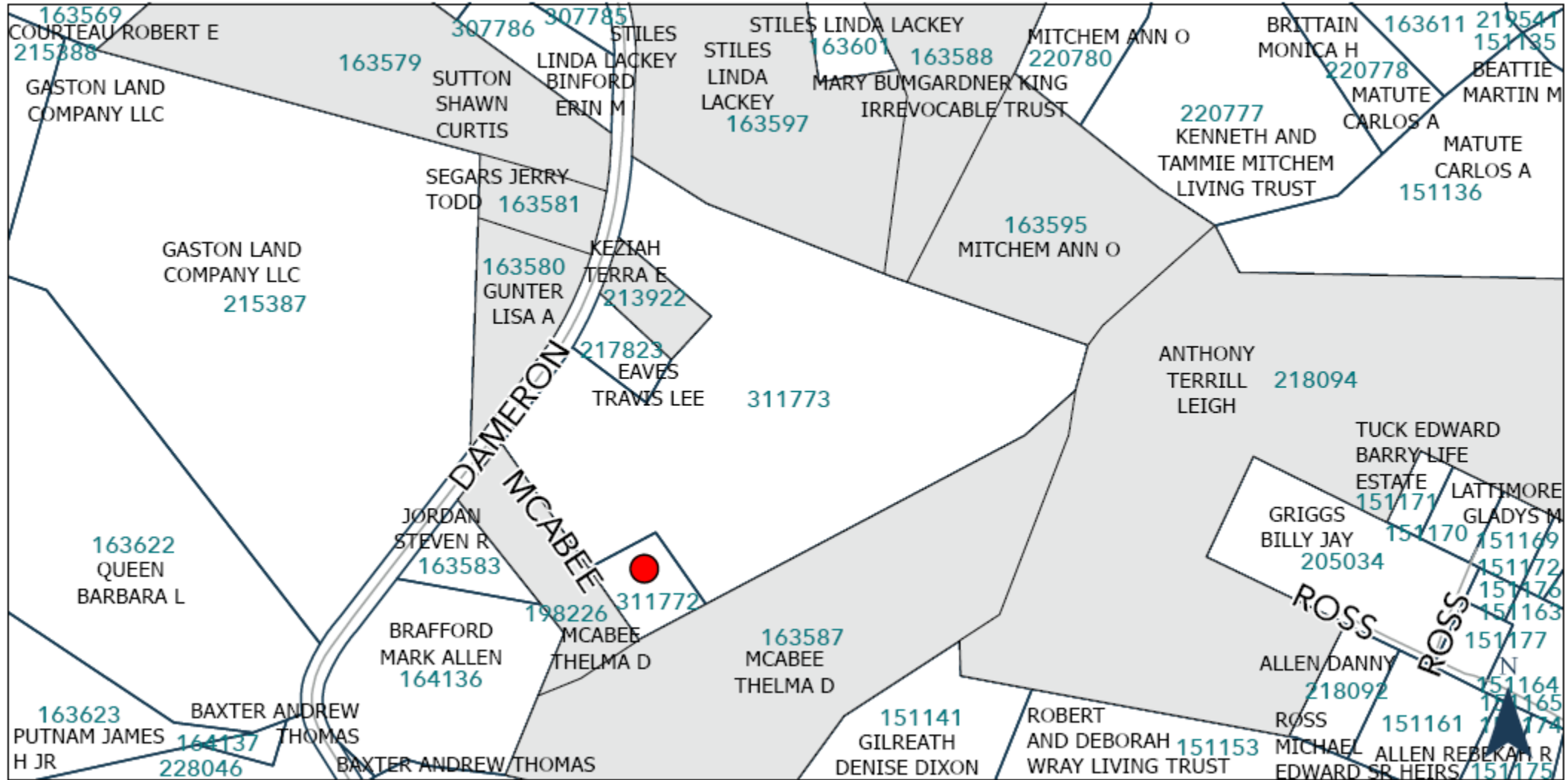

The information provided is not intended to be considered as a legal document or description. This map is believed to be accurate, but Gaston County does not guarantee its accuracy. Maps in this presentation may not be resold, or otherwise used for trade or commercial purposes as defined by NCGS 132-10.



PROPERTY OWNERS INFORMATION

PARCEL ID	NAME 1	NAME 2	ADDRESS	CITY	STATE	ZIPCODE
311772	EAVES TRAVIS LEE		920 DAMERON RD	BESSEMER CITY	NC	28016
163579	SUTTON SHAWN CURTIS		939 DAMERON RD	BESSEMER CITY	NC	28016
163580	GUNTER LISA A		915 DAMERON RD	BESSEMER CITY	NC	28016
163581	SEGARS JERRY TODD	SEGARS LISA SMITH	206 W ORMAND AVE	BESSEMER CITY	NC	28016
163587	MCABEE THELMA D		133 MCABEE LANE	BESSEMER CITY	NC	28016
163588	MARY BUMGARDNER KING IRREVOCABLE TRUST		772 KISER RD	BESSEMER CITY	NC	28016
163595	MITCHEM JOHN C III	MITCHEM ANN O	763 KISER RD	BESSEMER CITY	NC	28016
163597	STILES LINDA LACKEY		952 DAMERON RD	BESSEMER CITY	NC	28016
198226	MCABEE THELMA D		114 MCABEE LANE	BESSEMER CITY	NC	28016
213922	KEZIAH GREGORY L	KEZIAH TERRA E	924 DAMERON RD	BESSEMER CITY	NC	28016
218094	ANTHONY TERRILL LEIGH	ANTHONY TERRANCE LEE	137 ROS RD	BESSEMER CITY	NC	28016

Utilities & Streets



- **Private Well**
- **Private Septic**



- **Private Easement off of an NCDOT road**

Overview

- **Small Area Plan:** Area 1 – Rural Gaston / Northwest Gaston
- **Future Land Use Designation:** Rural