

REZ-23-04-03-00149 Vicinity Map

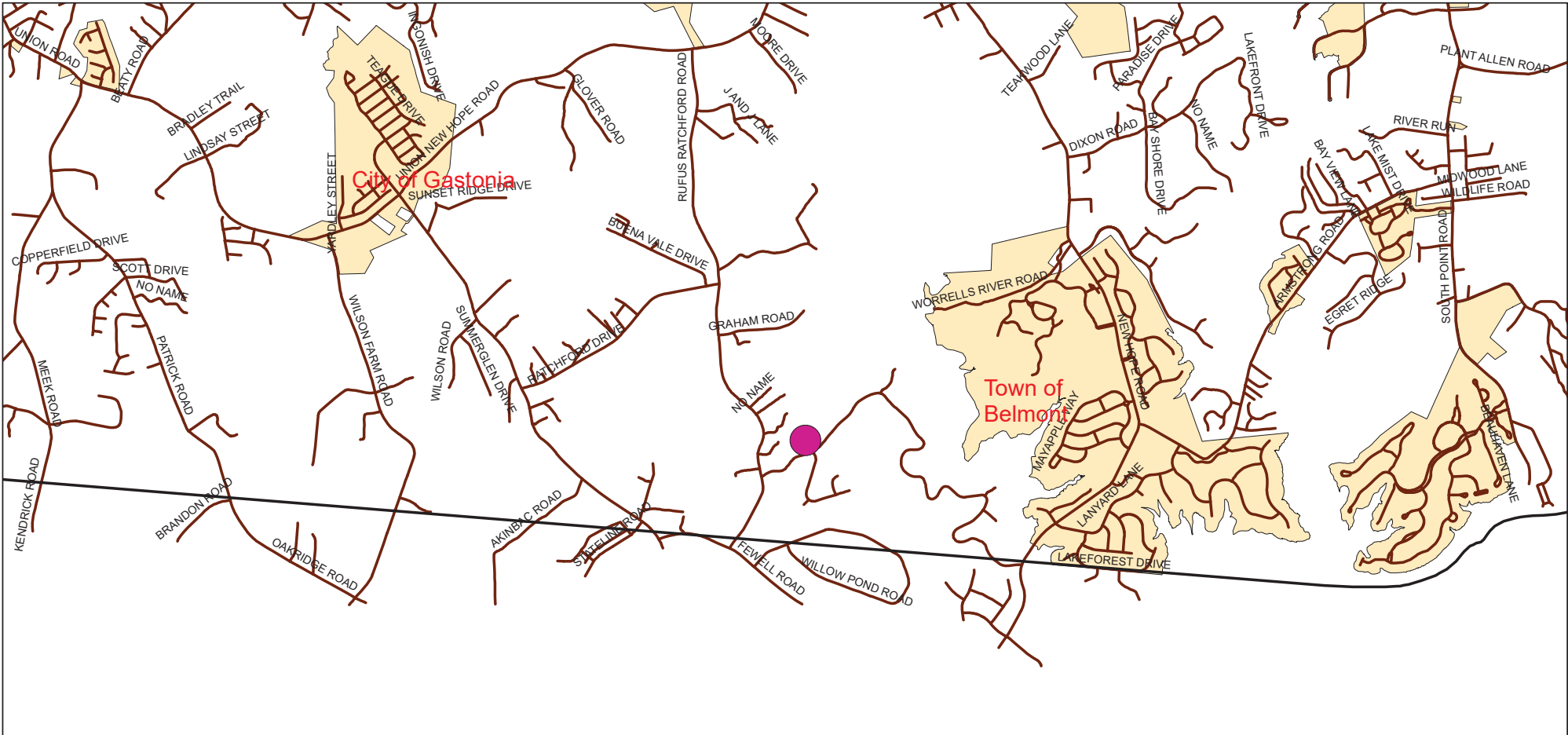

Legend

-  Area of Consideration
-  Municipalities

Although strict accuracy standards have been employed in the compilation of this map, Gaston County does not make or imply any warranties or assume any responsibility for the information presented on this map or its use.

This map may not be used or otherwise used for trade or commercial purposes without the expressed written consent of Gaston County. In accordance with North Carolina General Statute 122-10.



0 850 1,700 3,400 Feet

REZ-23-04-03-00149 Zoning Map

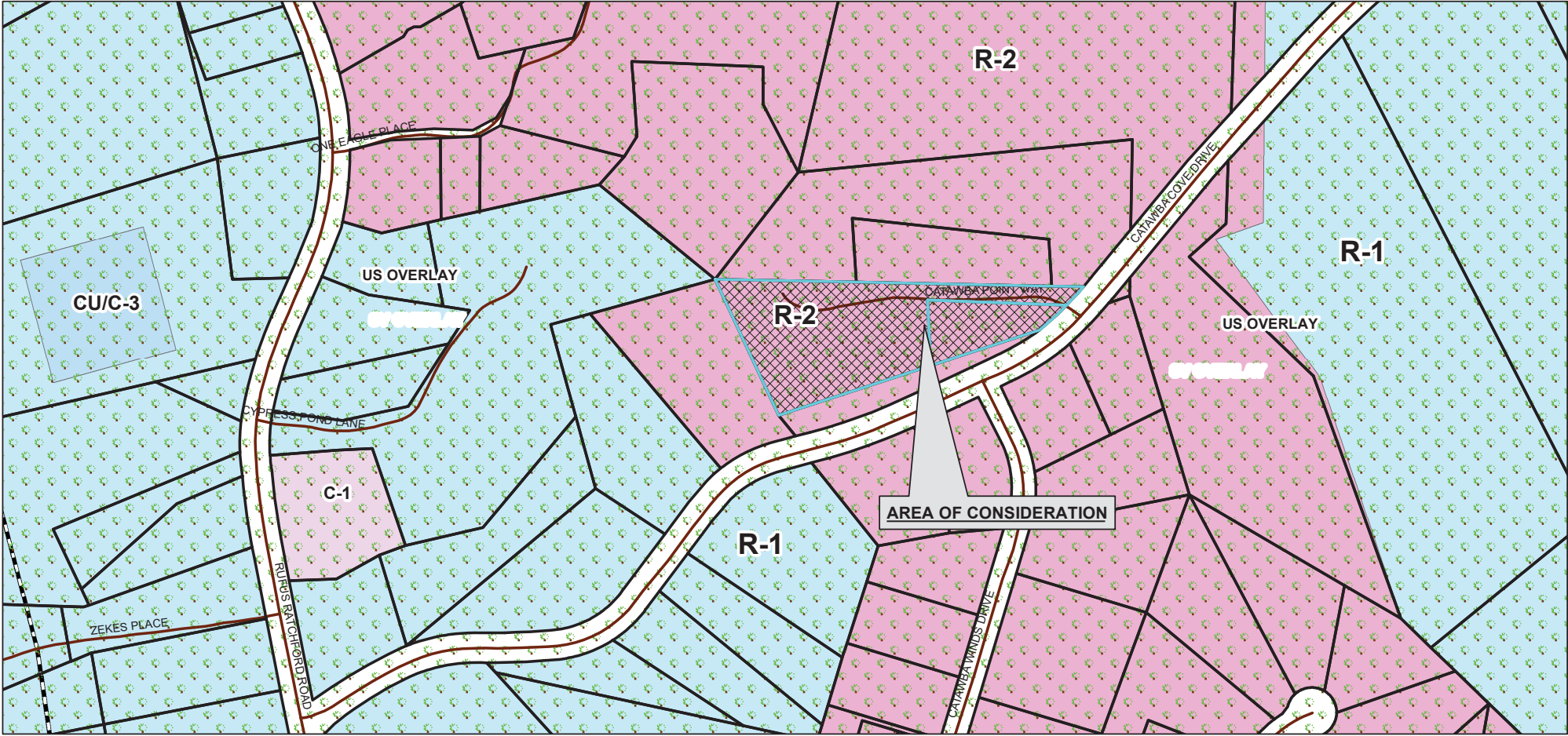

 Area of Consideration

Legend

- | | |
|--|----------------------------|
| R-1 Single Family Limited | R-2 Single Family Moderate |
| CU/C-3 General Commercial Conditional District | |
| C-1 Light Commercial | US Urban Standard Overlay |

REZ - 23-04-03-00149
Applicant: MBI Carolinas LLC Owner: MBI Carolinas LLC
PID: 207357 & 207358
Existing Zoning: R-2/US
Proposed Zoning: CD/C-1/US
Map Date: 4/12/23

Although every effort has been made to ensure the accuracy of this map, Gaston County does not warrant the accuracy of the information presented on this map or the data used to create it. The user assumes all responsibility for the use of this map and its contents without the express written consent of Gaston County. In accordance with North Carolina General Statute 150-10.



0 65 130 260 Feet

REZ-23-04-03-00149 Aerial Map

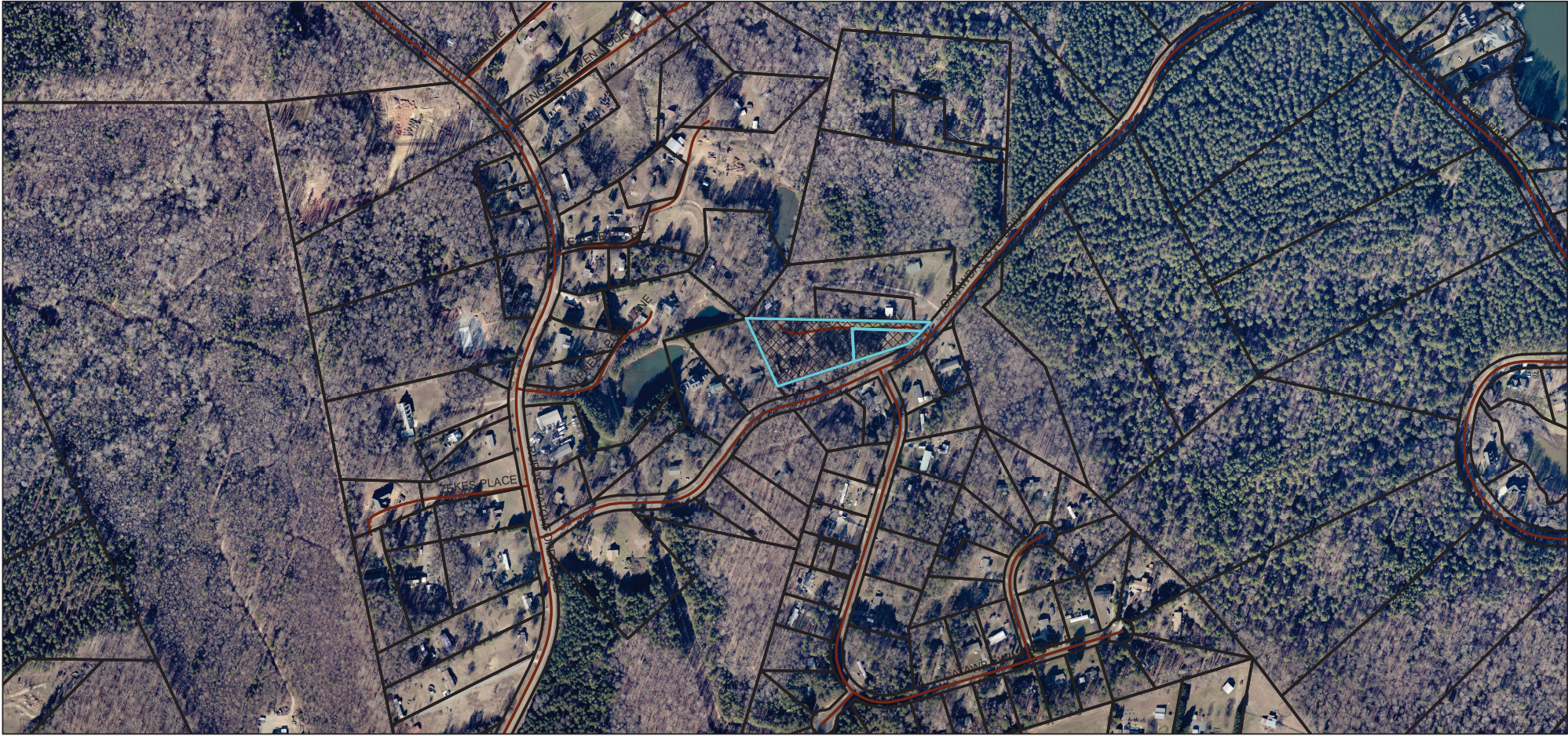

Legend



Area of Consideration



Although strict accuracy standards have been employed in the compilation of this map, Gaston County does not make or imply any warranties or assume any responsibility for the information presented on this map or its use.
This map may not be used or otherwise used for title or commercial purposes without the expressed written consent of Gaston County. In accordance with North Carolina General Statute 152-15.



0 135 270 540 Feet

REZ-23-04-03-00149 Aerial Map



Legend



Area of Consideration



Although strict accuracy standards have been employed in the compilation of this map, Gaston County does not make or imply any warranties or assume any responsibility for the information presented on this map or its use.
This map may not be used or otherwise used for title or commercial purposes without the expressed written consent of Gaston County. In accordance with North Carolina General Statute 122-12.



0 65 130 260 Feet

REZ-23-04-03-00149 Subject and Adjacent Properties Map

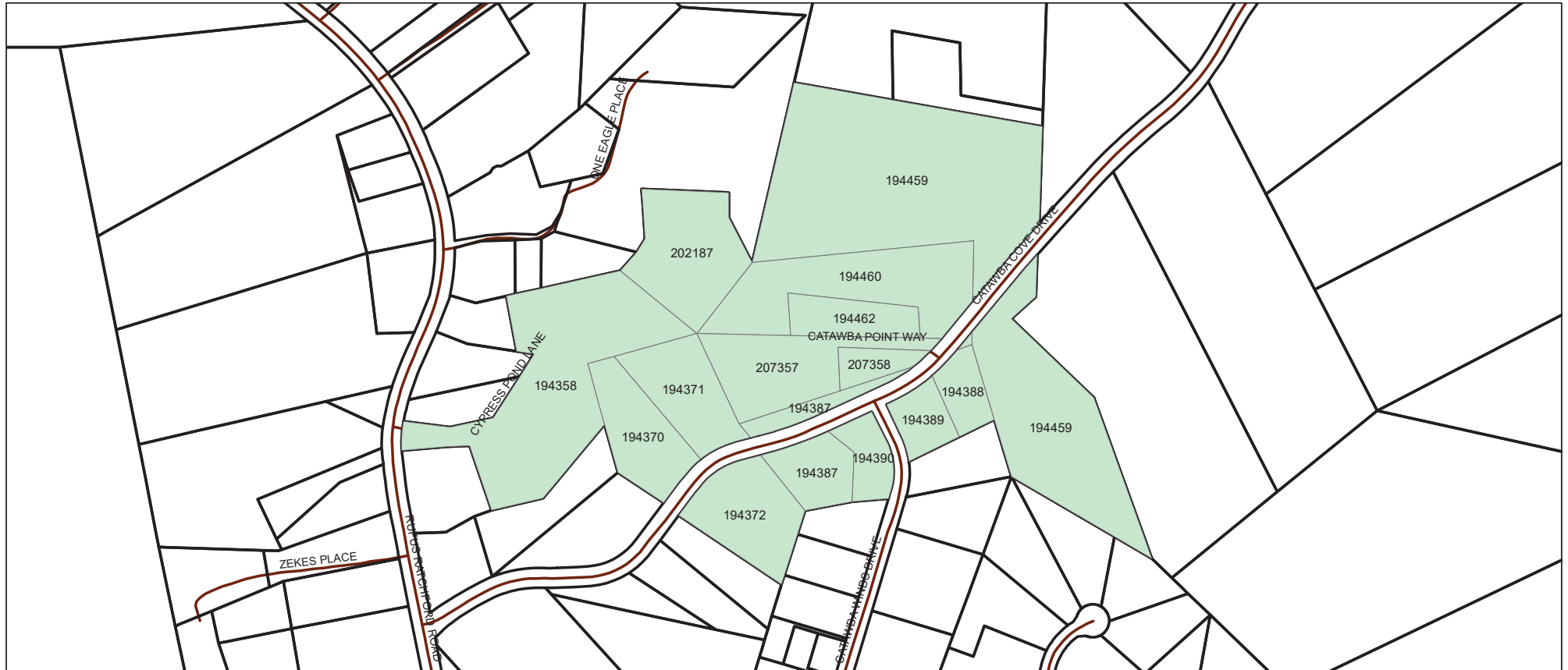

REZ-23-04-03-00149 Subject and Adjacent Properties

PID	CURR_NAME1	CURR_NAME2	CURR_ADDR1	CURR_CITY	CUR	CURR_ZIPCO	PHYSSTRADD
194358	ALDRIDGE STEVEN D	ALDRIDGE KAREN H	824 CYPRESS POND LN	GASTONIA	NC	28056	824 CYPRESS POND LN
202187	BRANDENBURG MICHAEL R		208 FRONT ST	CRAMERTON	NC	28032	122 ONE EAGLE PL
194390	HAMMONDS DONNA RHEA		806 W GRANVILLE ST	DUNN	NC	28334	8635 CATAWBA COVE DR
194389	LE QUANG VINH		8627 CATAWBA COVE DR	BELMONT	NC	28012	8627 CATAWBA COVE DR
207357	MBI CAROLINAS LLC		2764 PLEASANT RD 10437	FORT MILL	SC	29708	509 CATAWBA POINT WAY
207358	MBI CAROLINAS LLC		2764 PLEASANT RD 10437	FORT MILL	SC	29708	505 CATAWBA POINT WAY
194460	MCFALLS JUDY WHITENER LIFE EST		324 NEW HAVEN DR	GASTONIA	NC	28052	520 CATAWBA POINT WAY
194459	MCLEAN DAVIDSON HEIRS OF	C/O JAMES A CRAWFORD	1311 N 44TH ST.	KANSAS CITY	KS	66102	CATAWBA COVE DR
194462	MERRILL ROBERT S		110 GARDEN VIEW CT	BELMONT	NC	28012	8614 CATAWBA COVE DR
194388	RUSHFORD DEAN E	RUSHFORD DAWN H	8621 CATAWBA COVE DR	BELMONT	NC	28012	8621 CATAWBA COVE DR
194370	THOMPSON GRADY A JR	THOMPSON VANESSA RECHELLE	8654 CATAWBA COVE DR	BELMONT	NC	28012	8654 CATAWBA COVE DR
194372	THOMPSON GRADY ANDREW JR	THOMPSON VANESSA RECHELLE	8654 CATAWBA COVE DR	BELMONT	NC	28012	8665 CATAWBA COVE DR
194371	THORPE GERALD G JR	THORPE VIRGINIA M	8648 CATAWBA COVE DR	BELMONT	NC	28012	8648 CATAWBA COVE DR
194387	WILLIAMS XAVIER H	WILLIAMS SHARON T	4505 UNION ROAD	GASTONIA	NC	28056	8643 CATAWBA COVE DR